TAKE YOUR GAME FURTHER BRADYGAMES®

PS2® SECRET CODES 2002

All the hot new games!

Covers PlayStation® 2 Computer Entertainment System

PS2 SECRET CODES 2002

COVERS THE PLAYSTATION®2 COMPUTER ENTERTAINMENT SYSTEM

BRADYGAMES®
TAKE YOUR GAME FURTHER™

CONTENTS

18-WHEELER AMERICAN PRO TRUCKER 6
4X4 EVOLUTION 6
AIRBLADE 7
ALL STAR BASEBALL 2002 8
AQUA AQUA 9
ARCTIC THUNDER 9
ARMY MEN: AIR ATTACK 2 11
ARMY MEN RTS 11
ARMY MEN: SARGE'S HEROES 2 12
ATV OFFROAD FURY 14
BALDUR'S GATE DARK ALLIANCE 15
BATMAN VENGEANCE 16
BLOODY ROAR 3 17
CART FURY 17
CRASH BANDICOOT: THE WRATH OF CORTEX 20
CRAZY TAXI 20
DAVE MIRRA FREESTYLE BMX 2 22
DEUS EX: THE CONSPIRACY 29
DRAKAN: THE ANCIENT GATES 29
DRIVEN 31
DYNASTY WARRIORS 2 31
DYNASTY WARRIORS 3 32
ESPN NBA 2NIGHT 2002 35
ESPN NFL PRIMETIME 2002 36
FREQUENCY 36
GAUNTLET: DARK LEGACY 38
GIANTS: CITIZEN KABUTO 40
GITAROO MAN 41

GODAI ELEMENTAL FORCE 41
GRAND THEFT AUTO III 42
GRAN TURISMO 3 A-SPEC 46
GUILTY GEAR X 46
GUNGRIFFON BLAZE 47
HALF-LIFE 47
HEADHUNTER 48
HIGH HEAT MAJOR LEAGUE BASEBALL 2003 48
JEREMY MCGRATH'S SUPERCROSS WORLD 48
JONNY MOSELEY MAD TRIX 49
KINETICA 49
KLONOA 2 LUNATEA'S VEIL 50
KNOCKOUT KINGS 2001 53
LEGACY OF KAIN: BLOOD OMEN 2 55
LEGACY OF KAIN: SOUL REAVER 2 55
LEGENDS OF WRESTLING 56
LEGO RACERS 2 56
LE MANS 24 HOURS 56
LOTUS CHALLENGE 57
MAX PAYNE 57
MDK2 ARMAGEDDON 58
MISTER MOSQUITO 59
MOTOR MAYHEM 59
MX 2002 FEATURING RICKY CARMICHAEL 59
MXRIDER 59
NAMCO MUSEUM 60
NASCAR HEAT 2002 60
NASCAR THUNDER 2002 62
NBA 2K2 63
NBA HOOPZ 64

NBA STREET 65
NFL BLITZ 20-02 67
NHL HITZ 20-02 73
ONI 74
PARIS-DAKAR RALLY 77
PIRATES: THE LEGEND OF BLACK KAT 77
PORTAL RUNNER 80
PROJECT EDEN 81
Q-BALL BILLIARDS MASTER 81
QUAKE III: REVOLUTION 82
RAYMAN 2: REVOLUTION 82
RC REVENGE PRO 83
READY 2 RUMBLE BOXING: ROUND 2 83
REDCARD 20-03 84
RUMBLE RACING 85
SHAUN PALMER'S PRO SNOWBOARDER 87
SILENT SCOPE 89
SILENT SCOPE 2: DARK SILHOUETTE 90
SILPHEED: THE LOST PLANET 90
SMUGGLER'S RUN 90
SMUGGLER'S RUN 2: HOSTILE TERRITORY 91
SOLDIER OF FORTUNE 92
SPIDER-MAN THE MOVIE 93
SPLASHDOWN 97
SPY HUNTER 100
SSX TRICKY 101
STAR TREK VOYAGER: ELITE FORCE 102
STAR WARS: JEDI STARFIGHTER 103
STAR WARS: RACER REVENGE 105
STAR WARS: STARFIGHTER 107

STAR WARS: SUPER BOMBAD RACING 110
STATE OF EMERGENCY 113
SUNNY GARCIA SURFING 116
THEME PARK ROLLER COASTER 116
THE SIMPSONS: ROAD RAGE 116
THUNDERSTRIKE: OPERATION PHOENIX 119
TIGER WOODS PGA TOUR 2002 119
TONY HAWK'S PRO SKATER 3 122
TOP GEAR DARE DEVIL 123
TOP GUN: COMBAT ZONES 123
TRANSWORLD SURF 124
TWISTED METAL: BLACK 125
UNREAL TOURNAMENT 126
WILD WILD RACING 126
WINBACK: COVERT OPERATIONS 127
WORLD DESTRUCTION LEAGUE: WAR JETZ 128
WORLD OF OUTLAWS: SPRINT CARS 131
WORLD RALLY CHAMPIONSHIP 132
ZONE OF THE ENDERS 134

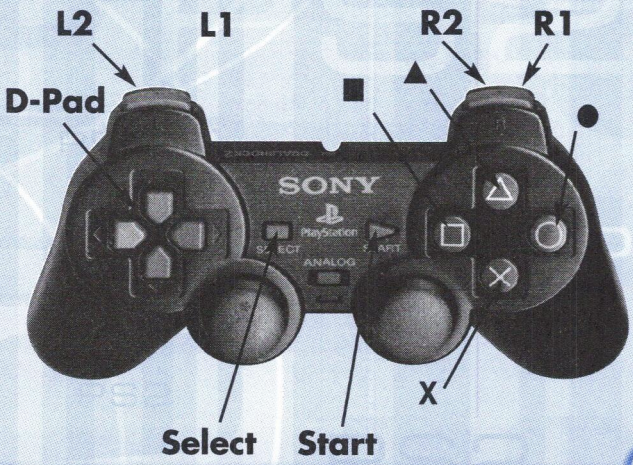

18-WHEELER AMERICAN PRO TRUCKER

NIPPON MARU TRUCK

At the title screen hold **X** and press **START**. Continue to hold **X** to the Mode Select.

4X4 EVOLUTION

ALL TRUCKS

At any menu press **L1**, **L2**, **R1**, **R2**, **L1**, **R1**. This allows access to the cheat class of Ford Explorer Sport Tracs.

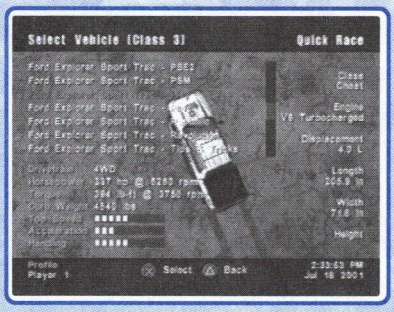

$1 MILLION IN CAREER MODE

At any menu press **L2**, ■, **R1**, ●, **R1**, **L1**, ●, **L2**, ■, **R2**, ■, **R1**.

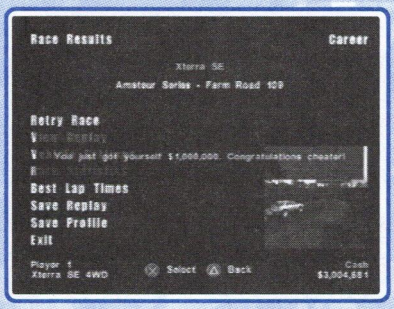

WARP SPEED MODE
At any menu press **L1**, **L2**, **R1**, **R2**, ■, ■.

SLOW MOTION MODE
At any menu press **L1**, **L2**, **R1**, **R2**, ■, ●.

NORMAL SPEED MODE
At any menu press **L1**, **L2**, **R1**, **R2**, ●, ●.

AIRBLADE

THE INSIDER
Complete the Storage level with a B ranking.

NAOMI
Complete the game with a B ranking on each level.

OSCAR
Complete the game with an A ranking on each level.

JJ SAWYER
Complete the game with an S ranking on each level.

ALL STAR BASEBALL 2002

THE AUSTIN DINGERS AND THE GLEN COVE ISLANDERS BONUS TEAMS

Select Exhibition Mode and press **R2** + **L2** at the team select. You should hear a sound when done correctly.

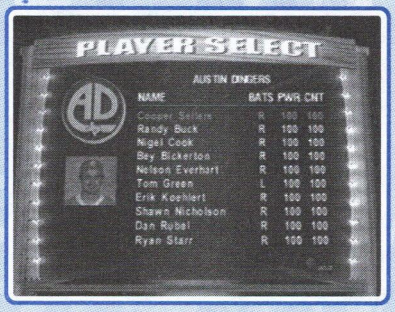

THE AUSTIN DINGERS IN BATTING PRACTICE

Select Batting Practice and press **R2** + **R1** + **L2** + **L1** at the player select. The Dingers' line-up will appear if done correctly.

AQUA AQUA

As stated in the manual for Aqua Aqua:

OPEN STORY PUZZLE AND VS. PUZZLE MODES
Complete the training mode.

MESOZOIC ERA
Complete the Paleozoic Era.

CENOZOIC ERA
Complete the Mesozoic Era.

ANCIENT CIVILIZATION
Complete the Cenozoic Era.

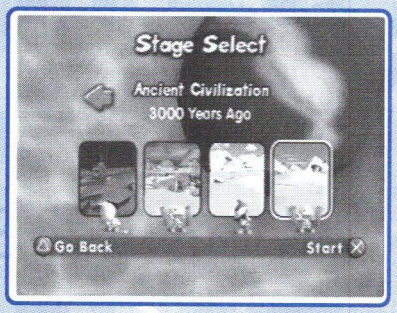

HIDDEN FUTURE
Earn a Master rank in all four stages; Paleozoic Era, Mesozoic Era, Cenozoic Era and the Ancient Civilization.

ARCTIC THUNDER

NO DRONES
At the Mode Select screen, press ■, ■, ●, ●, **L1**, **R1**, **START**.

CATCHUP CODE
At the Mode Select screen, press ●, ■, ●, ●, ■, **START**.

RANDOM POWER-UPS
At the Mode Select screen, press **R1**, **R2**, ■, ●, **R1**, **R2**, **START**.

SNOWBALL POWER-UPS
At the Mode Select screen, press ■, ■, ■, **L1**, ●, **START**.

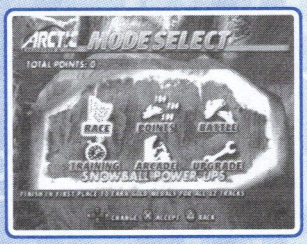

GRAPPLING HOOKS POWER-UPS
At the Mode Select screen, press ●, ●, **L2**, ●, ●, **L1**, **START**.

ROOSTER POWER-UPS
At the Mode Select screen, press **R1**, **R2**, **L2**, **L1**, ■, **START**.

SNOW BOMB POWER-UPS
At the Mode Select screen, press ●, ●, **R1**, **R2**, **START**.

BOOST POWER-UPS
At the Mode Select screen, press ●, **R1**, **R1**, ●, **R2**, **START**.

ACTIVATE CLONE
At the Mode Select screen, press **L1**, **L2**, **L2**, ●, **L1**, ●, **START**.

ALL INVISIBLE
At the Mode Select screen, press ■, ●, ■, **R2**, ●, ●, **START**.

NO POWER-UPS
At the Mode Select screen, press ■, ■, ●, ■, **R2**, ■, **START**.

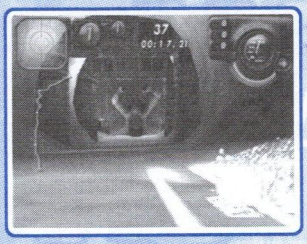

SUPER BOOST
At the Mode Select screen, press ●, **L1**, ■, **R2**, ■, **L2**, **START**.

ARMY MEN: AIR ATTACK 2

PASSWORDS

MISSION	PASSWORD
2	Up, X, ▲, Right, Left, ■, ●, X
3	▲, ●, Down, Left, ■, ■, Up, Up
4	X, Right, Left, X, ●, ■, ■, ▲
5	Down, Down, ●, ■, ●, ■, Right, X
6	▲, X, Up, Left, Right, Left, ●, ▲
7	Left, ■, Right, Down, ●, X, X, Right
8	▲, Right, ■, ■, ●, Down, Down, X
9	Up, X, ■, Left, Right, ●, Left, Left
10	▲, Up, ●, X, ■, Down, Down, Down
11	●, ●, Up, Left, Right, X, ▲, ■
13	Left, Left, ▲, ●, X, X, Down, Right
15	Left, Right, ●, X, ■, Down, Down, ●
16	▲, ●, X, Right, Right, ●, ■, Down
18	●, X, Right, ▲, ■, Up, X, X
20	Up, X, ●, Up, Left, ■, ●, X

ARMY MEN RTS

STRONG PLAYER

During gameplay, hold R2 and press ■, ■, X, ▲, X, ■.

STRONG ENEMY
During gameplay, hold **R2** and press ▲, ▲, **X**, ■, ▲, ▲.

DROP PARATROOPERS
During gameplay hold **R2** and press ●, ■, ●, ■, ▲, ▲.

MORE FROM DUMPTRUCKS
During gameplay hold **R2** and press ■, ■, ■, ▲, ●, **X**.

2000 ENERGY
During gameplay hold **R2** and press ▲, ■, ●, **X**, ▲, **X**.

5000 PLASTIC
During gameplay hold **R2** and press ▲, ●, ■, **X**, ▲, ■.

DIFFERENT COLORS
During gameplay hold **R2** and press ■, ▲, ■, ■, **X**, ●.

ARMY MEN: SARGE'S HEROES 2

Enter the following codes as a password:

All Levels	FREEPLAY
All Weapons	GIMME
Immortal	NODIE
Invisible	NOSEEUM
Mini Mode	SHORTY
Super Sized	IMHUGE
Test Info	THDOTEST

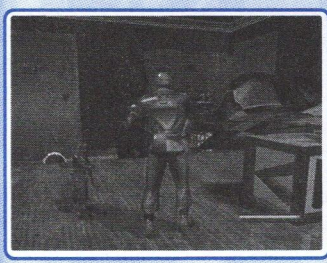

PASSWORDS

MISSION	PASSWORD
Training: Boot Camp	BOOTCAMP
Mission 1: Dinner	DINNER
Mission 2: Bridge	OVERPASS
Mission 3: Refrigerator	COOLER
Mission 4: Graveyard	NECROPOLIS
Mission 5: Castle	CITADEL
Mission 6: Tan Base	MOUSE
Mission 7: Revenge	ESCAPE
Mission 8: Desk	ESCRITOIRE
Mission 9: Bed	COT
Mission 10: Plasticville	BLUEBLUES
Mission 11: Toy Shelf	BUYME
Mission 12: Cashier	EXPRESS
Mission 13: Toy Train Town	LITTLEPEOPLE
Mission 14: Rocket Base	NUKEM
Mission 15: Pool Table	EIGHTBALL
Mission 16: Pinball Machine	BLACKKNIGHT

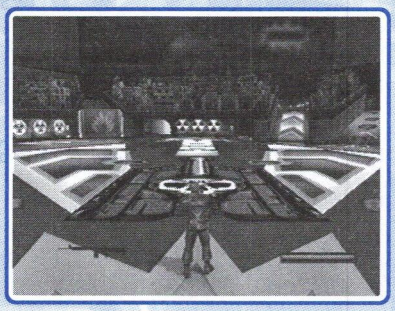

ATV OFFROAD FURY

TOUGHER GAME

Select Pro-career and enter the name **ALLOUTAI**. This should send you back to the main menu.

ALL ATVS

Select Pro-career and enter the name **CHACHING**. This should send you back to the main menu.

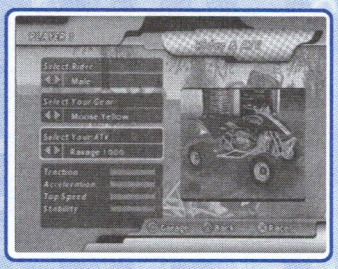

ALL TRACKS

Select Pro-career and enter the name **WHATEXIT**. This should send you back to the main menu.

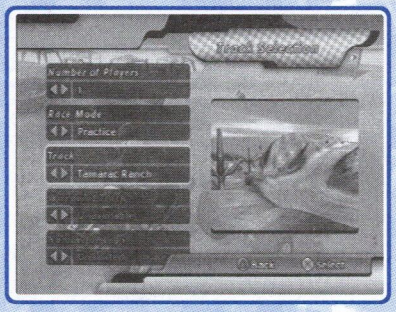

BALDUR'S GATE DARK ALLIANCE

LEVEL WARP AND INVULNERABILITY

Hold **L1** + **R2** + ▲ + **Left** and press **START** during gameplay.

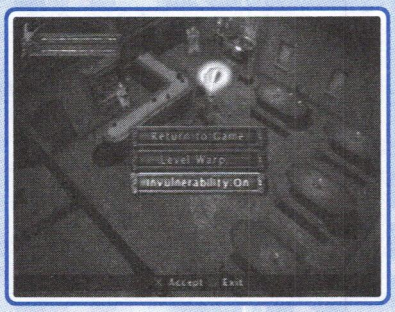

LEVEL 20 CHARACTER

Hold **L1** + **R2** + **R3** + **Left** and press **START** during gameplay.

GAUNTLET MODE

Complete the game.

EXTREME MODE

Complete Gauntlet Mode.

PLAY AS DRIZZT

At the main menu, hold **L1** + **R1** and press **X** + ▲. Or complete Extreme Mode.

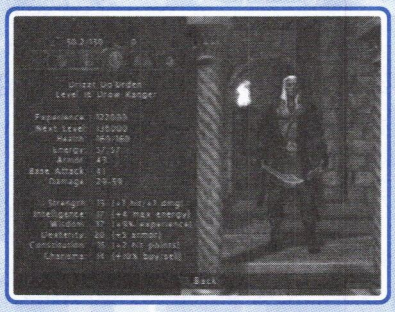

BATMAN VENGEANCE

Enter the following codes at the Main menu.

ALL CHEATS

Press **L2**, **R2**, **L2**, **R2**, ■, ■, ●, ●.

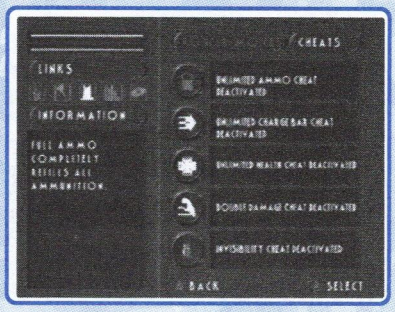

UNLIMITED BATCUFFS

Press ■, ●, ■, ●, **L2**, **R2**, **R2**, **L2**.

UNLIMITED BAT LAUNCHER

Press ●, ■, ●, ■, **L1**, **R1**, **L2**, **R2**.

UNLIMITED ELECTRIC BATARANGS

Press **L1**, **R1**, **L2**, **R2**.

BLOODY ROAR 3

SUDDEN DEATH SURVIVAL
Survive nine fights in Survival Mode.

NO BLOCKING MODE IN SURVIVAL AND VERSUS
Earn first place in Arcade mode.

SUPER DIFFICULTY
Complete Arcade mode without a continue.

ONE HIT KNOCKDOWNS IN SURVIVAL AND VERSUS
Earn first place in Sudden Death.

HIGH SPEED MODE
Win 100 battles in Survival with one character.

LOW SPEED MODE
Earn a ranking with each character in Arcade mode.

HYPER BEAST MODE
Win 10 fights with one character in Arcade mode.

ONE FALL MODE
Win 20 rounds in Survival mode with one character.

KOHRYU
Win four rounds in Arcade mode without continuing, then defeat Kohryu in round five. You will then be able to play as him.

URANUS
Complete Arcade Mode without a continue to face Uranus. Defeat him to unlock him.

CART FURY

INFINITE CONTINUES
At the Cheats menu, press **L1**, **L2**, **L1**, ■, ▲, ●.

UNLIMITED TIME
At the Cheats menu, press ■, **L1**, **R2**, ●, ▲, **R1**.

INFINITE TURBO

At the Cheats menu, press **X**,**X**, ■, ■, **L2**, **L2**.

LOW GRAVITY

At the Cheats menu, press **R2**, **R1**, ■, ■, **L1**, **L1**.

JUMP

At the Cheats menu, press **L1**, **L2**, **L1**, **R2**, **X**, **X**.

NIGHT DRIVE

At the Cheats menu, press **X**, ●, ▲, **L2**, **R2**, **L1**.

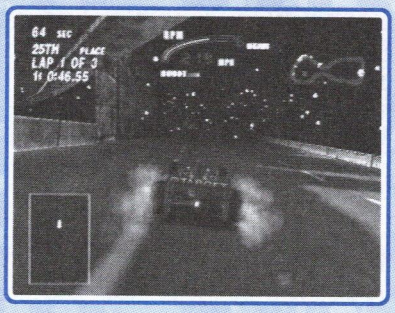

TOGGLE FOG

At the Cheats menu, press **R2**, **R1**, **X**, ■, ■, ●.

BIG HEAD

At the Cheats menu, press ▲, ■, ■, **L2**, **L1**, **R2**.

ROCKET WHEELS

At the Cheats menu, **L1**, **R2**, ▲, ■, ■, ▲.

ALL CARS

At the Cheats menu, press ▲, **X**, ▲, ■, **L2**, ▲. At the Select Driver screen, press **L1** to access the extra vehicles.

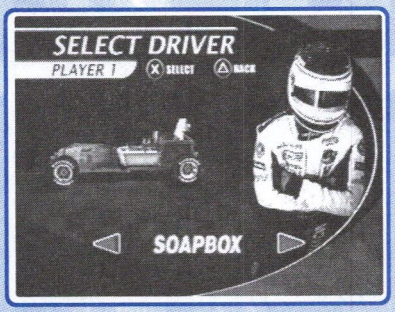

ALL MOVIES

At the Cheats menu, press **L1**, ●, **R2**, **X** **L2**, ▲. This opens all of the movies in the Danny Sullivan Theater.

ALL TRACKS

At the Cheats menu, press **R1**, ▲, **X**, **X**, **R2**, **L1**.

DEATH CARS

At the Cheats menu, press **L2**, ■, **L1**, **R2**, **R2**, **X**. This causes you to wipe out when you come in contact with another car.

DEATH WALL

At the Cheats menu, press **X**, ■, **R2**, ▲, **R1**, **R2**. This causes you to wreck any time you touch the wall.

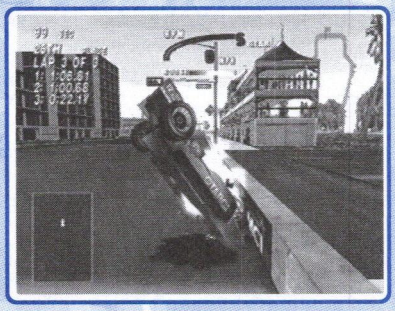

PLAYER DEATH CAR

At the Cheats menu, press **L1**, ■, **R1**, **R2**, **L2**, **L1**. This enables you to take out the other cars. Caution: You will still wipe out when you accumulate enough damage.

MORE DRIVERS

Press **R1** at the Driver Select screen.

DIFFERENT VEHICLES

Press **L1** at the Driver Select screen.

CRASH BANDICOOT: THE WRATH OF CORTEX

QUICK TIME TRIAL IN WIZARDS AND LIZARDS

In the Wizards and Lizards level, pick up the clock and press **SELECT**. This will teleport you to the end of the level.

CRAZY TAXI

PUSH BIKE

At the Driver Select screen, hold **L1** + **R1**, release **L1** and then **R1**. Then hold **L1** + **R1** again, release them, and press **X**.

EXPERT MODE

After you choose the time limit, hold **L1** + **R1** + **START**. "Expert Mode" will then appear in the corner of the Driver Select screen.

DISABLE ARROWS

After you choose the time limit, hold **R1** + **START**. "No Arrows" will appear in the corner of the Driver Select screen.

DISABLE DESTINATION

After you choose the time limit, hold **L1** + **START**. "No Destination Mark" will appear in the corner of the Driver Select screen.

ANOTHER DAY MODE

At the Driver Select screen, press **R1** and release it, then hold **R1** and press **X**. "Another Day" will appear in the corner of the screen.

DAVE MIRRA FREESTYLE BMX 2

Enter the following codes at the Main Menu.

UNLOCK ALMOST EVERYTHING

Press Up, Right, Down, Left, Right, Right, Up, Down, Left, Right, Up, Left, Right, Right, Down, ■.

MIKE DIAS

Press Up, Left, Down, Right, Right, Left, Up, Down, Up, Right, ■.

AMISH GUY

Press Up, Left, Down, Right, Right, Left, Left, Down, Up, Left, ■.

ALL BIKES

Press Up, Left, Down, Right, Down, Down, Right, Down, Down, Left, ■.

ALL LEVEL

Press Up, Down, Down, Left, Right, Down, ■.

ALL THEMES IN PARK EDITOR

Press Up, Left, Down, Right, Down, Up, Down, Right, Left, Left, ■.

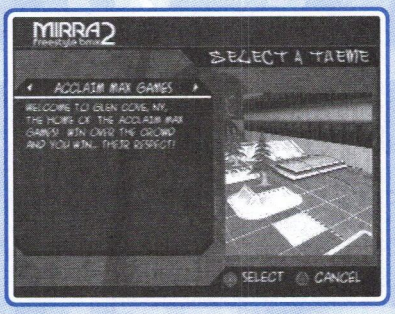

ALL OBJECTS IN PARK EDITOR

Press Up, Left, Down, Right, Down, Up, Up, Down, Right, Right, ■.

ALL MOVIES

Press Up, Left, Down, Right, Left, Left, Right, Left, Up, Down, ■.

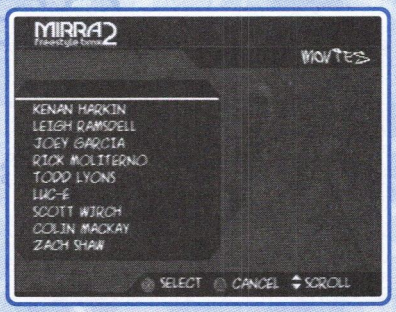

CHARACTER MOVES

Enter the following at the Main Menu to unlock a particular character's moves:

CHARACTER	CODE
Amish Guy	Left, Right, Up, Up, Right, Down, Right, Right, ■
Colin Mackay	Left, Right, Right, Up, Left, Right, Right, Up, ■
Dave Mirra	Left, Right, Up, Up, Left, Right, Up, Up, ■
Joey Garcia	Left, Right, Up, Right, Down, Up, Down, Right, ■
John Englebert	Left, Right, Left, Left, Down, Up, Left, Left, ■
Kenan Harkin	Left, Right, Left, Down, Up, Down, Down, Down, ■
Leigh Ramsdell	Left, Right, Down, Left, Left, Right, Down, Left, ■
Mike Laird	Left, Right, Right, Right, Left, Right, Up, Right, ■
Rick Moliterno	Left, Right, Up, Up, Up, Down, Left, Up, ■
Ryan Nyquist	Left, Right, Down, Down, Down, Up, Up, Down, ■
Scott Wirch	Left, Right, Right, Right, Up, Down, Left, Right, ■
Slim Jim	Left, Right, Down, Left, Up, Left, Right, Left, ■
Tim Mirra	Left, Right, Right, Up, Down, Up, Down, Up, ■
Todd Lyons	Left, Right, Down, Down, Left, Right, Left, Down, ■
Troy McMurray	Left, Right, Left, Left, Up, Down, Up, Left, ■
Zach Shaw	Left, Right, Left, Down, Left, Up, Right, Down, ■

BIKES

Enter the following at the Main Menu to unlock a particular character's bikes:

CHARACTER	CODE
Colin Mackay	Down, Down, Right (x5), Up, ■
Dave Mirra	Down, Down, Up, Right, Up, Right, Up, Up, ■

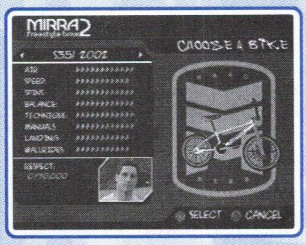

Joey Garcia	Down, Down, Up, Right, Left, Left, Down, Right, ■
John Englebert	Down, Down, Left, Up, Left, Up, Left, Left, ■
Kenan Harkin	Down, Down, Left, Up, Down, Right, Down, Down, ■
Leigh Ramsdell	Down, Down, Down, Up, Left, Left, Down, Left, ■
Mike Laird	Down, Down, Right, Left, Down, Up, Up, Right, ■
Rick Moliterno	Down, Down, Up, Left, Right, Right, Left, Up, ■
Ryan Nyquist	Down (x5), Right, Up, Down, ■
Scott Wirch	Down, Down, Right, Up, Down, Down, Left, Right, ■
Tim Mirra	Down, Down, Right, Left, Down, Right, Down, Up, ■
Todd Lyons	Down (x4), Left, Right, Left, Down, ■
Troy McMurray	Down, Down, Left, Down, Right, Left, Up, Left, ■
Zach Shaw	Down, Down, Left, Down, Up, Right, Right, Down, ■

LEVELS

Enter the following at the Main Menu to unlock a particular character's levels:

CHARACTER	CODE
Colin Mackay	Up, Up, Right, Left, Up, Right, Right, Up, ■.
Dave Mirra	Up, Up, Up, Right, Up, Left, Up, Up, ■
Joey Garcia	Up (x4), Down, Down, Down, Right, ■
John Englebert	Up, Up, Left, Down, Right, Down, Left, Left, ■
Kenan Harkin	Up, Up, Left, Left, Down, Up, Down, Down, ■
Leigh Ramsdell	Up, Up, Down, Up, Left, Down, Down, Left, ■
Mike Laird	Up, Up, Right, Down, Down, Right, Up, Right, ■
Rick Moliterno	Up, Up, Up, Down, Right, Right, Left, Up, ■
Ryan Nyquist	Up, Up, Down, Down, Left, Right, Up, Down, ■
Scott Wirch	Up, Up, Right, Up, Left, Left, Left, Right, ■
Tim Mirra	Up, Up, Right, Down, Right, Left, Down, Up, ■

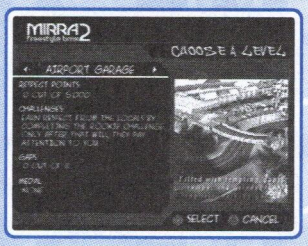

Todd Lyons	Up, Up, Down, Up, Right, Right, Left, Down, ■
Troy McMurray	Up, Up, Left, Up, Up, Right, Up, Left, ■
Zach Shaw	Up, Up, Left, Right, Down, Down, Right, Down, ■

MOVIES

Enter the following at the Main Menu to unlock a particular character's movies:

CHARACTER	CODE
Colin Mackey	Left, Left, Right, Right, Down, Down, Right, Up, ■
Dave Mirra	Left, Left, Up, Right, Up, Left, Up, Up, ■
Joey Garcia	Left, Left, Up, Up, Down, Right, Down, ■
Kenan Harkin	Left (x4), Right, Right, Down, Down, ■
Leigh Ramsdell	Left, Left, Down, Down, Left, Right, Down, Left, ■
Luc-E	Left, Left, Right, Right, Down, Down, Right, Up, ■

Mike Laird	Left, Left, Right, Up, Up, Right, Up, Right, ■
Rick Moliterno	Left, Left, Up, Down, Right, Left, Left, Up, ■
Ryan Nyquist	Left, Left, Down, Right, Down, Right, Up, Down, ■
Scott Wirch	Left, Left, Right, Up, Up, Up, Left, Right, ■
Tim Mirra	Left, Left, Right, Up, Down, Left, Down, Up, ■
Todd Lyons	Left, Left, Down, Up, Up, Right, Left, Down, ■
Troy McMurray	Left, Left, Left, Down, Up, Right, Up, Left, ■
Zach Shaw	Left, Left, Left, Right, Left, Down, Right, Down, ■

COMPETITION OUTFIT

Enter the following at the Main Menu to unlock a particular character's competition outfit:

CHARACTER	CODE
Colin Mackey	Up, Down, Right, Down, Up, Right, Right, Up, ■
Dave Mirra	Up, Down, Up, Down, Right, Left, Up, Up, ■
Joey Garcia	Up, Down, Up, Left, Down, Right, Down, Right, ■
Kenan Harkin	Up, Down, Left, Down, Left, Up, Down, Up, ■
Leigh Ramsdell	Up, Down, Down, Left, Down, Down, Down, Left, ■
Luc-E	Up, Down, Left, Down, Left, Right, Left, Left, ■
Mike Laird	Up, Up, Down, Down, Left, Right, Right, Left, ■
Rick Moliterno	Up, Down, Up (x4), Left, Up, ■
Ryan Nyquist	Up, Down, Down, Left, Down, Up, Up, Down, ■
Scott Wirch	Up, Down, Right, Down, Up, Right, Right, Up, ■
Tim Mirra	Up, Down, Right, Left, Left, Up, Down, Up, ■
Todd Lyons	Up, Down, Down, Right, Up, Left, Left, Down, ■
Troy McMurray	Up, Down, Left, Down, Right, Left, Up, Left, ■
Zach Shaw	Up, Down, Left, Right, Down, Down, Right, Down, ■

DEUS EX: THE CONSPIRACY

CHEAT MODE

During a game press **SELECT** to access the Goals/Notes/Images screen, then press **L2**, **R2**, **L1**, **R1**, **START**, **START**, **START**.

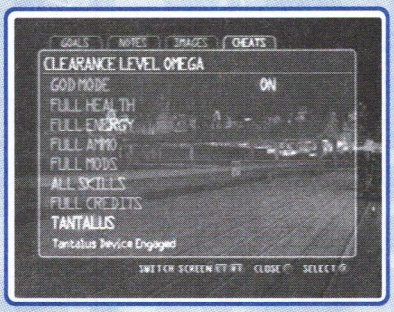

DRAKAN: THE ANCIENT GATES

INVINCIBILITY

Hold **L1** + **R2** + **L2** + **R1** (in order) and press **X**, Down, ▲, Up, ●, Right, ■, Left during game play.

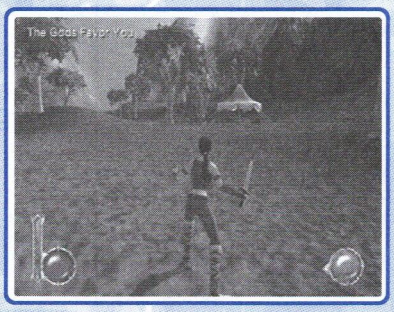

FULL HEALTH AND MANA

Hold **L1** + **R2** + **L2** + **R1** (in order) and press ▲, Down, ●, Left, ■, Right, **X**, Up during game play.

MONEY

Hold **L1** + **R2** + **L2** + **R1** (in order) and press ●, ■, Right, Left, **X**, ▲, Down, Up during game play.

EXPERIENCE

Hold **L1** + **R2** + **L2** + **R1** (in order) and press ■, ▲, ●, **X**, Right, Down, Left, Up during game play.

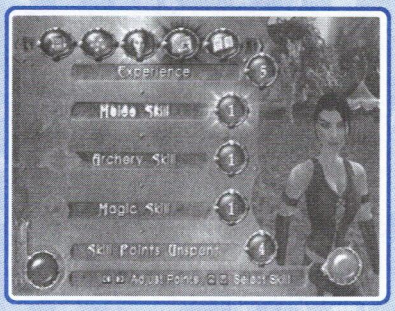

INCREASE SPELL LEVEL

Hold **L1** + **R2** + **L2** + **R1** (in order) and press Up, Down, Left, Right, Right, Left, Down, Up during game play.

DRIVEN

ALL DRIVERS
At the main menu, press Up, Down, Right, Right, Left, Up, Up, Down.

ALL TRACKS
At the main menu, press Up, Up, Left, Down, Left, Right, Right, Up.

ALL CHAPTERS IN STORY MODE
At the main menu, press Down, Left, Up, Right, Right, Up, Down, Left.

ALL CHAMPIONSHIPS IN ARCADE MODE
At the main menu, press Right, Left, Up, Right, Down, Down, Left, Left.

ALL CHAMPIONSHIPS IN MULTIPLAYER MODE
At the main menu, press Left, Down, Left, Up, Right, Left, Down, Right.

DYNASTY WARRIORS 2

WU CHARACTERS
At the Main Menu press ■, ■, **R2**, **R2**, **R1**, **R1**, ■, ■. You will hear a sound if entered correctly.

ALL CHARACTERS
At the Main Menu press ■, **R1**, ■, **R2**, ■, **R2**, ■, **R1**. You will hear a sound if entered correctly.

FREE MODE SIDE SELECTION
At the Main Menu press hold ▲ and press **R1**, **L1**, **L2**, **R2**, **R1**, **L1**, **L2**, **R2**. You will hear a sound if entered correctly.

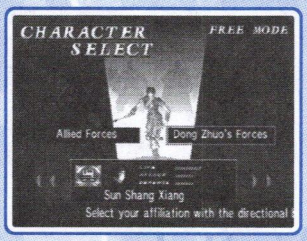

OPENING CINEMA EDITOR

At the Main menu press **R2**, **R2**, **R2**, **L2**, **L2**, **L2**, **R1**, **L1**. You will hear a sound if entered correctly.

An Opening Edit option will appear in the Options Menu.

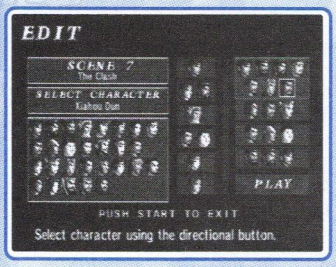

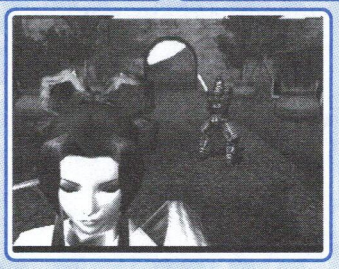

DYNASTY WARRIORS 3

Enter the following codes at the main menu.

ALL STAGES

Press **R1**, **R2**, **L2**, **L1**, **■**, **L1**, **L2**, **R2**, **R1**, **▲**.

ALL SOUND TESTS

Press **L1**, **L1**, **R1**, **R1**, **L2**, **L2**, **R2**, **R2**, **■**, **▲**.

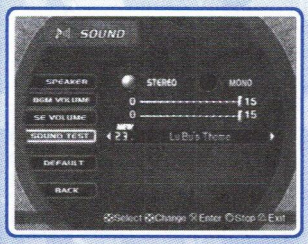

ALL MOVIES

Press **▲**, **L1**, **▲**, **R1**, **▲**, **■**, **L2**, **■**, **R2**, **■**.

EDIT INTRO

Press **R1**, **■**, **R1**, **▲**, **R1**, **L1**, **■**, **L1**, **▲**, **L1**.

BONUS MOVIE

Select Opening from the options. Highlight Replay and hold **R1** + **R2** + **L1** + **L2** and press **X**.

ALL GENERALS

Press **R2**, **R2**, **R2**, **L1**, **▲**, **L2**, **L2**, **L2**, **R1**, **■**.

ALL SHU GENERALS

Press **L1**, **■**, **▲**, **R2**, **L1**, **L2**, **L2**, **R1**, **■**, **L1**.

ALL WEI GENERALS

Press **L2**, **L1**, **■**, **▲**, **L1**, **L2**, **R1**, **R2**, **L1**, **L2**.

ALL WU GENERALS

Press **▲**, **▲**, **L1**, **■**, **R1**, **R2**, **L1**, **L2**, **L2**, **L2**.

ESPN NBA 2NIGHT 2002

Select Cheats from the Options and enter the following:

BIG HEAD
Enter the code **BIGHEAD**.

BIG HAND
Enter the code **BIGHAND**.

BIG FEET
Enter the code **BIGFOOT**.

TINY PLAYERS
Enter the code **MINIMINI.**

PANCAKE PLAYERS
Enter the code **PANCAKE**.

INVISIBLE PLAYERS
Enter the code **INVISIBLE**.

IMPROVED PLAYER STATS
Enter the code **ABILITYBONUS**.

IMPROVED DUNKS
Enter the code **DUNKERS**.

IMPROVED SHOOTING
Enter the code **EXCELLENT**.

BALL TRAIL
Enter the code **BEFOREIMAGE**.

NO CROWD
Enter the code **NOSPECTATOR**.

DARK
Enter the code **DARKNESS**.

ESPN NFL PRIMETIME 2002

ALOHA STADIUM AND PRO BOWL TEAMS
Enter **ALOHA** as a code.

RELIANT STADIUM
Enter **HOWDY** as a code.

WEATHER IN DOMES
Enter **SHAKE IT UP** as a code.

FUMBLES
Enter **READY TO FUMBLE** as a code. Press L2 for a fumble.

UNSTOPPABLE WITH BALL
Enter **CAN'T TOUCH THIS** as a code.

BETTER JUMPS
Enter **SUPERMAN** as a code.

SHOW EVERYONE
Enter **SHOW EVERYONE** as a code.

CHANGE SCORING
Enter **SCOREBOX** as a code.

FREQUENCY

Before entering the following codes, press Down, Right, Up, Left, Left, Up, Right, Down at the title screen:

AUTOCATCHER IN SOLO
Then during gameplay press Left, Right, Right, Left, Up.

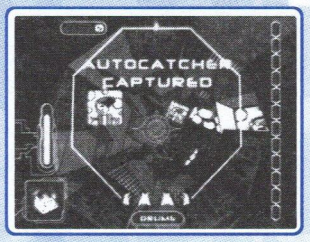

MULTIPLIER IN SOLO

Then during gameplay press Right, Left, Left, Right, Up.

BUMPER IN MULTI

Then during gameplay press Right, Left, Right, Left, Up.

CRIPPLER IN MULTI

Then during gameplay press Left, Right, Left, Right, Down.

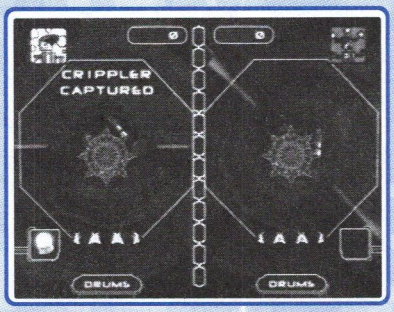

FREESTYLER IN MULTI

Then during gameplay press Left, Right, Right, Left, Down.

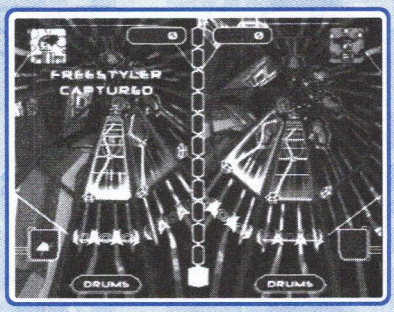

NEUTRALIZER IN MULTI

Then during gameplay press Left, Right, Left, Right, Up.

GAUNTLET: DARK LEGACY

CHEAT CODES

Enter the following codes as your name. Note that you can only use one at a time.

EFFECT	CODE
10,000 Gold	10000K
9 Potions and Keys	ALLFUL
Pojo the Chicken	EGG911

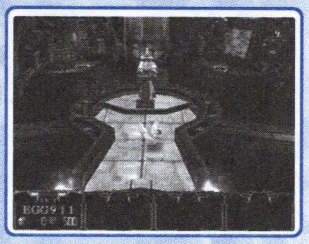

Small Enemies	DELTA1
Invincible	INVULN
Invisible	000000
Anti Death	1ANGEL
Full Turbo Meter	PURPLE
Faster	XSPEED
X-Ray	PEEKIN
Reflective Shots	REFLEX
3-Way Shot	MENAGE
Supershot	SSHOTS
Rapid Fire	QCKSHT

SECRET COSTUMES

Enter the following codes as your name. Each code unlocks a different costume.

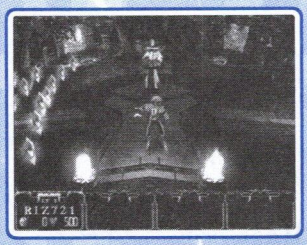

CLASS	CODE
Dwarf	ICE600
	NUD069
Jester	KJH105
	PNK666
	STX222
Knight	ARV984
	BAT900
	CSS222
	DARTHC
	DIB626
	KAO292
	RIZ721
	SJB964
	STG333
	TAK118
Valkyrie	AYA555
	CEL721
	TWN300
Warrior	CAS400
	MTN200
	RAT333
Wizard	DES700
	GARM00
	GARM99
	SKY100
	SUM224

GIANTS: CITIZEN KABUTO

CHEAT MENU
Enter **ALPUN** as a code.

LEVEL SELECT
Enter **MBP4UJP** as a code.

INVINCIBILITY
Enter **MOLITOR** as a code.

UNLIMITED AMMO
Enter **FALLOUT** as a code.

UNLIMITED JET PACK
Enter **38HK** as a code.

UNLIMITED MANA
Enter **BGDA** as a code.

RAINBOW
Enter **DOROTHY** as a code.

BLUE SCREEN
Enter **UDDOIT2** as a code.

GREEN SCREEN
Enter **SNIPEME** as a code.

RED SCREEN
Enter **ANGRY** as a code.

ZOOM
Enter **CLOSEUP** as a code.

FRONT VIEW
Enter **XTRASEE** as a code.

GITAROO MAN

MASTER'S PLAY
Complete Single Play.

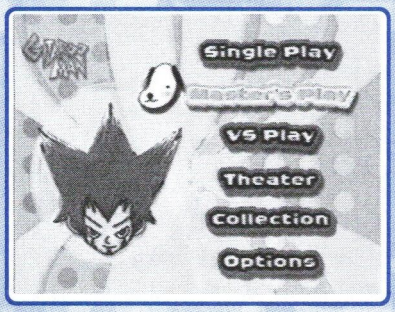

GODAI ELEMENTAL FORCE

LEVEL SELECT
At the main menu or during gameplay press **L1**, **L2**, **X**, ▲, **L1**, **L2**, **X**, ▲.

CHARACTERS IN MULTIPLAYER
At the main menu or during gameplay press **R2**, ●, **X**, ■, ▲, Right, Down, Left, Up, **L2**, **L1**, ●, ■, **L1**, **L2**, **L1**, ●, **L2**, ■.

INVINCIBLE HIRO
During gameplay press **L1**, **L2**, ●, ■, **L1**, **L2**, ●, ■.

ONE HIT KILLS FOR HIRO
During gameplay press **L1**, **L2**, Left Analog Up, Left Analog Down, Left Analog Left, Left Analog Right, ▲, ■, **X**, ●.

ALL MAGIC
During gameplay press **R1**, **R2**, **L1**, **L2**, **X**, ▲, ●, ■.

GRAND THEFT AUTO III

VEHICLE CHEATS

BETTER VEHICLE HANDLING

R1, **L1**, **R2**, **L1**, Left, **R1**, **R1**, ▲

Enter this code while outside your vehicle. This code will make all vehicles handle better. When activated, enter L3 to cause the suspension to hop!

VEHICLE HEALTH CHEAT

R2, **R2**, **L1**, **R1**, Left, Down, Right, Up, Left, Down, Right, Up

This cheat must be done while inside the vehicle. Your car will still look damaged, but it will stop smoking and reach its 100% health status.

EXPLODE ALL VEHICLES

L2, **R2**, **L1**, **R1**, **L2**, **R2**, ▲, ■, ●, ▲, **L2**, **L1**

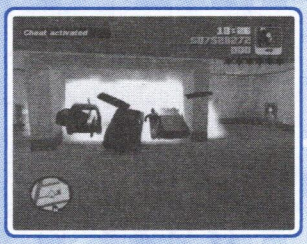

RHINO

●(x6), **R1**, **L2**, **L1**, ▲, ●, ▲

INVISIBLE CAR CHASSIS

L1, **L1**, ■, **R2**, ▲, **L1**, ▲

FLYING VEHICLES
Right, **R2**, ●, **R1**, **L2**, Down, **L1**, **R1**

Learn to fly the Dodo first, and then you'll understand how to fly in the vehicles. The Rhino is the easiest vehicle to fly, strangely enough. Use the turret for thrust as you aim it behind you and shoot.

WEATHER CHEATS

FOGGY
L1, L2, R1, R2, R2, R1, L2, X

CLOUDY
L1, L2, R1, R2, R2, R1, L2, ■

RAIN
L1, L2, R1, R2, R2, R1, L2, ●

NORMAL WEATHER
L1, L2, R1, R2, R2, R1, L2, ▲

PEDESTRIAN CHEATS

PEDESTRIANS RIOT
Down, Up, Left, Up, **X**, **R1**, **R2**, **L2**, **L1**

This code is irreversible.

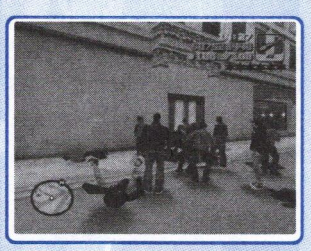

PEDESTRIANS OUT TO GET YOU

Down, Up, Left, Up, **X**, **R1**, **R2**, **L1**, **L2**

This code is irreversible.

PEDESTRIANS PACKING HEAT

R2, **R1**, **▲**, **X**, **L2**, **L1**, Up, Down

This code is irreversible.

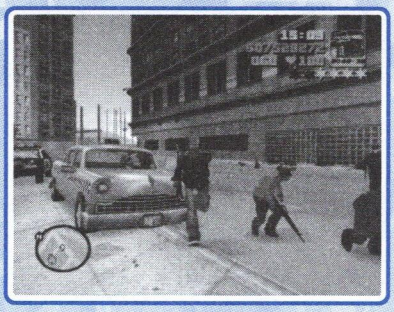

OTHER CHEATS

WANTED LEVEL UP

R2, **R2**, **L1**, **R2**, Left, Right, Left, Right, Left

This will raise the Wanted Level by two each time you enter it.

WANTED LEVEL DOWN

R2, **R2**, **L1**, **R2**, Up, Down, Up, Down, Up, Down

This will bring the Wanted Level completely down to nothing.

WEAPON CHEAT

R2, **R2**, **L1**, **R2**, Left, Down, Right, Up, Left, Down, Right, Up

Continue to enter this code until you reach the maximum ammo amount (9999 for each weapon). When a weapon reaches its maximum ammo capacity, its ammunition supply becomes infinite. Regenerating your weapon power-ups at your Hideouts and then continually running through them can also help you reach this infinite ammo status. But first, you must collect Hidden Packages to make them appear.

CHANGE CHARACTER MODEL
Right, Down, Left, Up, **L1**, **L2**, Up, Left, Down, Right
This code is irreversible.

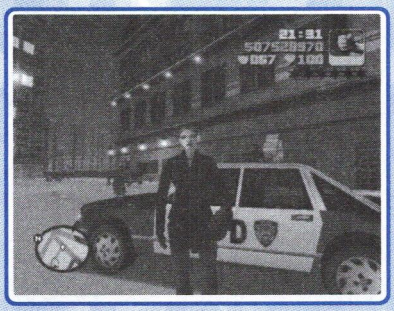

HEALTH CHEAT
R2, **R2**, **L1**, **R1**, Left, Down, Right, Up, Left, Down, Right, Up

ARMOR CHEAT
R2, **R2**, **L1**, **L2**, Left, Down, Right, Up, Left, Down, Right, Up

MONEY CHEAT ($250,000)
R2, **R2**, **L1**, **L1**, Left, Down, Right, Up, Left, Down, Right, Up

UP THE GORE FACTOR
■, **L1**, ●, Down, **L1**, **R1**, ▲, Right, **L1**, **X**

This code makes victims lose body parts. You can pick-off limbs and heads with an aimed Sniper Rifle or M-16 shot.

SLOW-MOTION GAMEPLAY
▲, Up, Right, Down, ■, **R1**, **R2**

Enter this cheat three times for even more slowdown.

FAST-MOTION GAMEPLAY
▲, Up, Right, Down, ■, **L1**, **L2**

Enter this cheat three times for even more speedup.

SPEED UP TIME
●(x3), ■(x5), **L1**, ▲, ●, ▲

Enter this cheat a second time to return to normal time.

GRAN TURISMO 3 A-SPEC

PROFESSIONAL DIFFICULTY

Select arcade mode, then Single Race. At the Level Selection screen highlight Hard, hold **L1** + **R1** and select it for Pro Level.

GUILTY GEAR X

TESTAMENT AND DIZZY

At the title screen press Down, Right, Right, Up, **START**.

TESTAMENT

Defeat the game in Arcade Mode or defeat Testament in Survival Mode.

DIZZY

Defeat Dizzy in Survival Mode.

GUILTY GEAR MODE

Defeat level 100 in Survival Mode.

GUNGRIFFON BLAZE

12 FUEL AIR BOMBS

Enter FEA MASTER! as a pilot name, Mexico as a country, and Female as the sex.

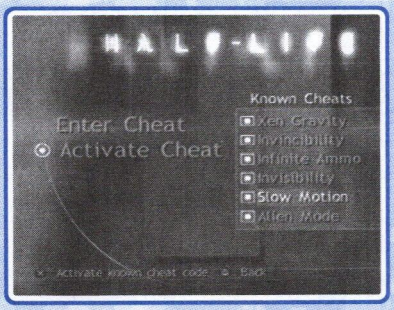

HALF-LIFE

Enter the following codes at the Cheat screen. When entered correctly, they appear to the right.

SLOW MOTION

Press Right, ■, Up, ▲, Right, ■, Up, ▲.

INFINITE AMMO

Press Down, **X**, Left, ●, Down, **X**, Left, ●.

XEN GRAVITY

Press Up, ▲, Down, **X**, Up, ▲, Down, **X**.

INVINCIBILITY

Press Left, ■, Up, ▲, Right, ●, Down, **X**.

INVISIBILITY

Press Left, ■, Right, ●, Left, ■, Right, ●.

ALIEN MODE

Go to the cheat screen and press Up, ▲, Up, ▲, Up, ▲, Up, ▲.

HEADHUNTER

DEBUG MODE
During the game, hold R1 + ■ and press START.

HIGH HEAT MAJOR LEAGUE BASEBALL 2003

GAME EDITOR
Pause the game and press ■, ■, ●, ●, **L1**, **R1**. Then press **R1** + **L1** + **R2** + **L2**.

JEREMY MCGRATH'S SUPERCROSS WORLD

ALL BIKES
Complete Career Mode on the Hardcore difficulty.

UNLIMITED TURBO
At the main menu press **R2**, **L1**, ■, ●, ●, ●. Re-enter the code to disable.

YOU FEEL LIGHTER

At the main menu press Up, Up, Up, Up, **R1**, ■, ●. Re-enter the code to disable.

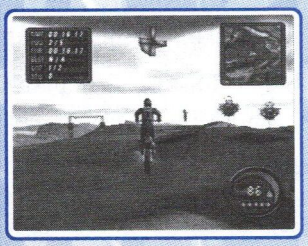

JONNY MOSELEY MAD TRIX

ALL SKIERS, OUTFITS, SKIS AND LEVELS

At the title screen press and hold **L2** + **L3** + **R1** + Down + ■ + ● in order.

KINETICA

TURBO START

When Go appears on-screen, press Up + Gas button.

ORBITAL JUNCTION II TRACK FOR SINGLE RACE MODE
Finish in first place in all of Season Three races.

SUICIDE SLIDE TRACK FOR SINGLE RACE MODE
Finish in first place in all of Season One races.

LOST CITY II TRACK FOR SINGLE RACE MODE
Finish in first place in all of Season Two races.

CRANK PLACE
Win any race in the Orbital Junction II track.

GRECK
Win any race in the Lost City II track.

SIBA
Win any race in the Suicide Slide track.

KLONOA 2 LUNATEA'S VEIL

UNLOCK MOMETT'S HOUSE

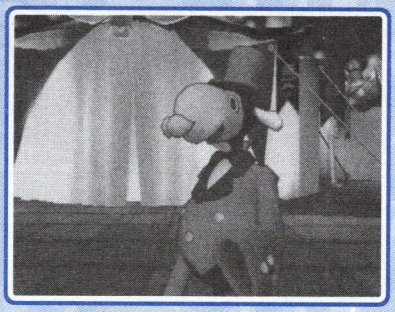

Klonoa meets Momett the Showman after the first few Visions. At that time, all that Momett has to offer is the option to replay versions of any bosses that Klonoa has beaten. These versions of the bosses that Momett has recreated are Time Attack Battles and are primarily used to see if you can beat the current best time. Nothing is unlocked by beating these times in the House of Horrors.

UNLOCK MOMETT HOUSE: SCRAPBOOK MASTERPIECES

There are 19 spaces in the Scrapbook to fill and these spaces are filled with pictures earned from collecting 150 Dream Stones in each Vision. There are 18 Visions to complete but when you have collected 150 Dream Stones in all 18 Visions, the 19th space fills with a nice picture of the entire cast of Klonoa 2 Lunatea's Veil.

UNLOCK MOMETT HOUSE: HURDY-GURDY (MUSIC PLAYER)

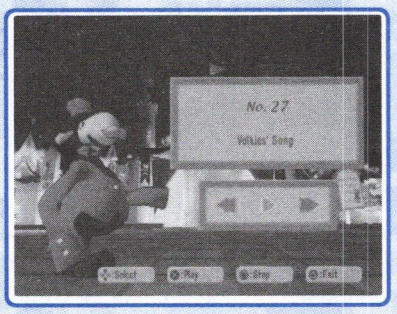

Clear the Chamber o' Fun without using Popka and you'll unlock the last option in Momett House, "Hurdy-Gurdy." Hurdy-Gurdy is a music player that plays all the themes and songs from Lunatea's Veil.

UNLOCK HURDY-GURDY: LIMITED EDITION RECORD

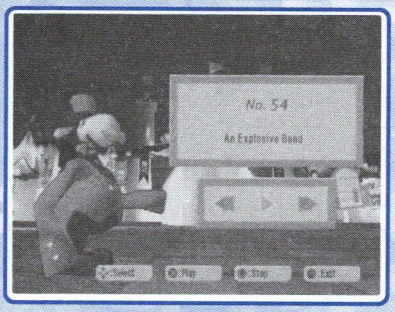

Clear Momett's Super Extreme Challenge by acing the Chamber o' Horrors time attack under 4:30 minutes and you'll unlock the other half of the music tracks in Hurdy-Gurdy. 54 in all!

UNLOCK CHAMBER O' FUN

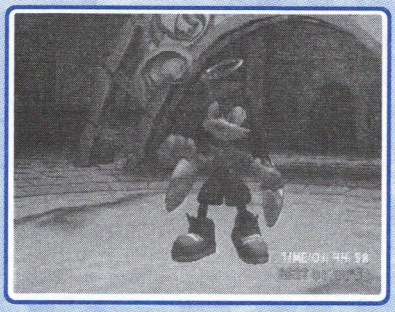

After returning eight Momett Dolls to Momett the Showman, he'll show you the path to the Chamber o' Fun. The Chamber o' Fun is a Time Attack and Dream Stone collecting Vision. There are no Doll Bells to be collected or any Momett Dolls to be won from this Vision. However, clearing this Vision with 150 Dream Stones will unlock a picture in the Scrapbook and a good score on the clock will unlock Hurdy-Gurdy.

UNLOCK CHAMBER O' HORRORS

After returning 16 Momett Dolls to Momett the Showman, he'll show you the path to the Chamber o' Horrors. The Chamber o' Horrors is the hardest Vision in the game and is a Time Attack and Dream Stone collecting Vision. Again, there are no Doll Bells to be collected or any Momett Dolls to be won from this Vision. Clearing this Vision with 150 Dream Stones will unlock a picture in the Scrapbook and a good score on the clock will unlock more songs in Hurdy-Gurdy. 54 Songs total!

KNOCKOUT KINGS 2001

UNLOCK OTHER BOXERS

From the main menu select Modes then choose Career. Next choose New and enter in one of the names to unlock the corresponding boxer.

ENTER:	*UNLOCK:*
SBATISTE	Muhammed Ali

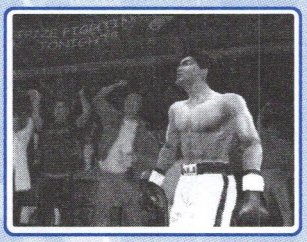

AUSTIN	Ray Austin
BOSTICE	David Bostice

ENTER:	UNLOCK:
JBOTTI	John Botti
DEFIAGBN	David Defiagbon
DEMART	David DeMartini
STEVEF	Steve Francis

JGIAMBI	Jason Giambi
HATCHER	Charles Hatcher
MECCA	Ashy Knucks
BAILEY	Joe Mesi
NELSON	Trevor Nelson
OWNOLAN	Owen Nolan
OSUNA	Bernando Osuna
MRBARRY	Barry Sanders

JRSEAU	Jr Seau

ZITO	Chuck Zito

LEGACY OF KAIN: BLOOD OMEN 2

BEGIN GAME WITH SOUL REAVER AND IRON ARMOR
At the main menu, press **L1**, **R1**, **L2**, **R2**, ■, ●, ▲.

REFILL BLOOD
Press **L2** to display the map screen, then press Up, Right, ■, ●, Up, Down, Right, Left.

REFILL MAGIC
Press **L2** to display the map screen, then press Right, Right, ■, ●, Up, Down, Right, Left.

EXTRA MOVIE
At the main menu press Up, Up, Down, Right, Left.

LEGACY OF KAIN: SOUL REAVER 2

ALL BONUS MATERIALS
At the Main menu, press Left, ▲, Right, ▲, Down, ●, **X**.

LEGENDS OF WRESTLING

ALL WRESTLERS
At the main menu, press Up, Up, Down, Down, Left, Right, Left, Right, ▲, ▲, ■.

LEGO RACERS 2

MARTIAN
At the Main menu, press Right, Left, Right, Up, Down, Left, Right, Up, Up.

MARS TRACKS
Pause the game and press Left (x2), Right (x2), Left (x2), Right (x2), Down, Left, Right.

WIDE ANGLE
Pause the game and press Left (x3), Right (x3), Up (x3), Down (x3), Left (x3), Right (x3).

LE MANS 24 HOURS

ALL CARS
Select Championship mode and enter your name as ACO.

ALL TRACKS
Select Championship mode and enter your name as SPEEDY.

ALL CHAMPIONSHIPS
Select Championship mode and enter your name as NUMBAT.

LE MANS
Select Championship mode and enter your name as WOMBAT.

CREDITS
Select Championship mode and enter your name as HEINEY.

LOTUS CHALLENGE

ALL CARS AND COURSES

Enter CRAIGSAYS as your driver name.

MAX PAYNE

ALL WEAPONS AND FULL AMMUNITION

Pause the game and press **L1**, **L2**, **R1**, **R2**, ▲, ●, **X**, ■.

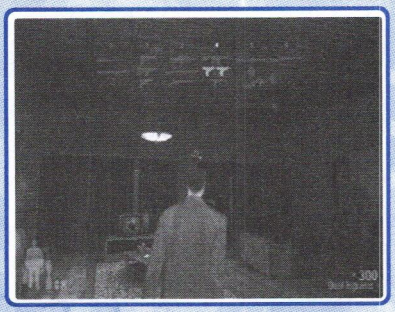

UNLIMITED HEALTH

Pause the game and press **L1**(x2), **L2**(x2), **R1**(x2), **R2**(x2).

LEVEL SELECT

Play through the first Chapter of the Subway. Then at the main menu press Up, Down, Left, Right, Up, Left, Down, ●. Now you can go to Load Level and pick where you want to go.

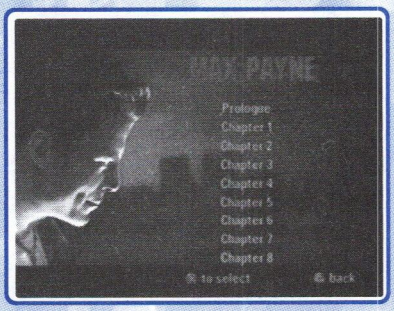

SLOW MOTION SOUNDS

Enter this code at the pause screen: **L1**, **L2**, **R1**, **R2**, ▲, ■, **X**, ●.

UNLIMITED BULLET TIME

To get unlimited bullet time, enter this code at the pause screen: **L1**, **L2**, **R1**, **R2**, ▲, **X**, **X**, ▲.

MDK2 ARMAGEDDON

KURT IN HIS BOXERS

At the Main Menu, hold **L2** + **R2** and press ■, ■, ▲, ■.

DROP CAMERA

Pause the game, hold **L2** + **R2** and press ●, **X**, ●, **X**. Re-enter the code to return the camera to normal.

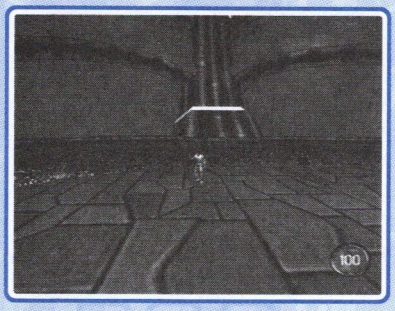

INVINCIBILITY

Pause the game, hold **L2** + **R2** and press Up, Up, Down, Down, Left, Left, Right, Right, ■, ▲, ■, ▲, **SELECT**, **START**.

MISTER MOSQUITO

KANEYO MOSQUITO
At the character select, hold **L1** and press Up, Right, Left, Down, ■, ■, **R1**, **R1**, **R1**.

KENICHI MOSQUITO
After entering the Mother Mosquito code, hold L2 and press Up, Right, Left, Down, ■, ■, **R2**, **R2**, **R2** at the character select.

TWO PLAYER MINI-GAME
Turn on the system and hold **START** + **SELECT** on controller two.

RECKLESS CYCLIST GAME
At the title screen, rotate the Right analog stick 30 times clockwise.

MOTOR MAYHEM

BUZZSAW
Win Eliminator, Deathmatch, and Endurance Tournaments on hard difficulty.

MX 2002 FEATURING RICKY CARMICHAEL

ALL TRACKS
Select Two Player, hold **R1** + **L2** on the first controller and press Up, Down, Left, Right, ▲. Then hold ▲ + **L2** + **R2** + **X** on the second controller.

MXRIDER

ALL TRACKS
Select Championship Mode, enter **IRATA** as the name and press select Done.

NAMCO MUSEUM

DISPLAY PLAY TIME FOR GALAGA ARRANGEMENT

At the Galaga Arrangement title screen, press Left, Right, Left, Right, Up, Down, Up, Down.

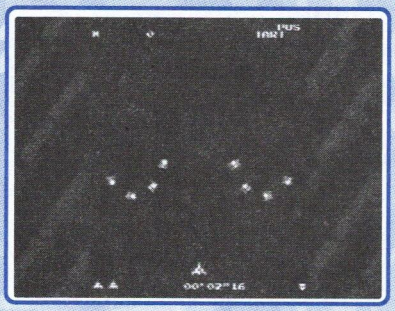

NASCAR HEAT 2002

CHALLENGE SKIP IN BEAT THE HEAT

At the main menu, press Up, Down, Left, Right, **R1**, Right, Left. Repeat as desired.

ARCADE STYLE BEAT THE HEAT MODE

At the main menu, press Up, Down, Left, Right, **R1**, Left, Right.

HARDCORE REALISM MODE

At the main menu, press Up, Down, Left, Right, **R1**, Up, Down.

CLEAN SCREEN DURING REPLAY

At the main menu, press Up, Down, Left, Right, **R1**, Down, Up. Press ● during the Replay.

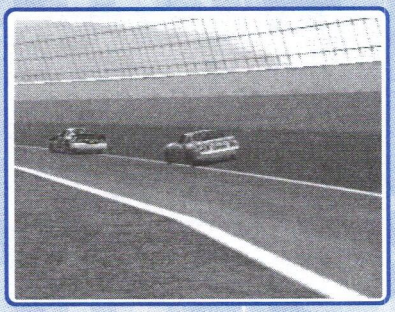

SHOOT TIRES

In Single Race or Head-to-Head mode, enter the following cheats at the Race Day screen. Press Up to fire.

EFFECT	*CHEAT*
Shoot Balls in race	Up, Down, Left, Right, **R1**, Up, Up
Shoot Balls in practice	Up, Down, Left, Right, **R1**, Down, Down

NASCAR THUNDER 2002

EXTRA CARS

Select Create-a-car and enter the name as one of the following:

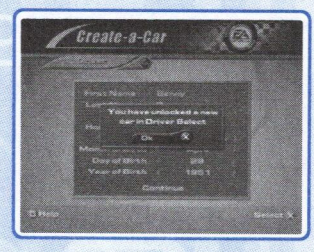

Dave Alpern
Buster Auton
Scott Brewer
Audrey Clark
Rick Edwards
Michelle Emser
Katrina Goode
Diane Grubb
Jim Hannigan
Troi Hayes
Crissy Hillsworth
Traci Hultzapple
Rick Humphrey
Kristi Jones
Joey Joulwan
Cheryl King
Mandy Misiak
Josh Neelon
Dave Nichols
Benny Parsons

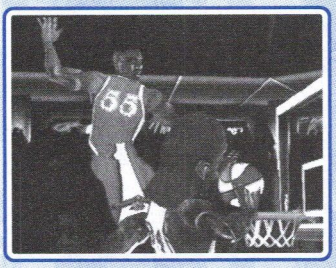

NBA STREET

CHEATS

You can enter codes after selecting your players. Use the ■, ▲, ●, and **X** buttons to enter the codes. The first number corresponds to the number of times you press ■, the second is for ▲, the third for ●, and the last for **X**. After you enter it, press any direction on the controller to enter the code. These numbers match up to icons on-screen as follows:

0	Basketball
1	Record Player
2	Shoe
3	Backboard
4	Bullhorn

For example, for Big Heads the code is 4 1 2 1 or Bullhorn, Record Player, Shoe, Record Player. Here you would press ■ (x4), ▲ (x1), ● (x2), and **X** (x1). Then press any direction on the controller to activate the code.

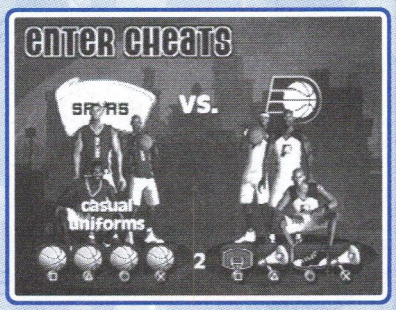

EFFECT	CODE
No Cheats	1111
ABA Ball	0110
WNBA Ball	0120
NuFX Ball	0130
EA Big Ball	0140
Beach Ball	0112
Medicine Ball	0113
Volleyball	0114
Soccer Ball	0210
Big Heads	4121
Tiny Heads	4202
Tiny Players	4040
Casual Uniforms	1100
Authentic Uniforms	0011
ABA Socks	4444
Athletic Joe "The Show"	1201
Springtime Joe "The Show"	1101
Summertime Joe "The Show"	1001
Player Names	0123
No HUD Display	1412
No Player Indicators	4004
No Shot Indicator	4324
No Shot Clock	4403
Unlimited Turbo	2030
No Juice	1443
Easy Distance Shots	2130
Harder Distance Shots	2230
Captain Quicks	3021

EFFECT	CODE
Mad Handles	3210
Mega Dunking	3010

N

Ken Patterson
Dick Paysor
Tom Renedo
Sasha Soares
Chuck Spicer
Daryl Wolfe

NBA 2K2

CODES

In the Options select Game Play. Hold Left on the D-pad + Right on the Left Analog Stick and press **START**. This will create a new Codes option at the Options screen.

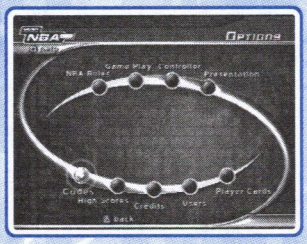

SUPERSTARS

Enter the code **MEGASTARS**. This will unlock the VC, Sega and NBA2K2 teams.

NAME	PIN
DOLPHIN	1972

ROBOTR	1974
CLOWN	1974
TIGER	1977

VIKING	1977

EAGLE	1981
BEAR	1985

NAME	PIN
INDIAN	1992
COWBOY	1996
DEER	1997

VIKING	1997
HORSE	1999
RAM	2000
PIRATE	2001

RBL-DBN	9669

VERSUS CHEATS

At the versus screen use **L2**, **R2** and **X** to enter the following cheats. For example, for Showtime Mode the code is **3 5 1** Right. Press **L2** three times, **R2** five times and **X** once then press Right to activate the code.

EFFECT	*CODE*
More Code Entry Time	2 1 2 Right
Tournament Mode	1 1 1 Down
No CPU Assistance*	0 1 2 Down
Showtime Mode	3 5 1 Right
Big Feet	0 2 5 Left

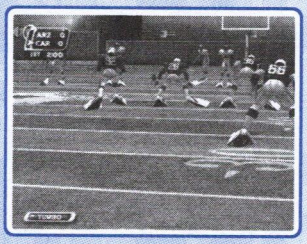

Power Loader	0 2 5 Right

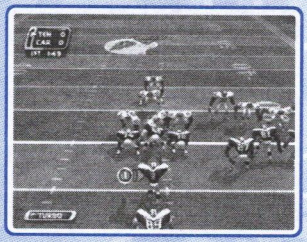

Big Head	2 0 0 Right
Team Big Head	2 0 3 Right
Huge Head	1 4 5 Left
Classic Ball	0 3 0 Left
Weather: Clear	1 2 3 Right
Weather: Snow	5 5 5 Left
Weather: Rain	5 5 5 Right
Ground Fog	2 3 2 Down
Noftle	3 2 5 Up

EFFECT	CODE
No Punting	1 4 1 Up
No Highlight Target Receiver	3 2 1 Down
No Interceptions	3 5 5 Up
No Replays	5 5 4 Right
Fast Running Speed	0 3 2 Left
Fast Passes	2 4 0 Left
Super Blitzing	0 5 4 Up
Super Field Goals	1 2 3 Left
Allow Stepping Out of Bounds	3 1 1 Left
Always QB	2 2 2 Left
Always Receiver	2 2 2 Right
Extra Offense Plays	3 3 3 Down
Power-up Defense	4 2 1 Up
Power-up Linemen	5 2 1 Up
No Random Fumbles (If Teams Agree)	5 2 3 Down
Butter Fingaz	3 4 5 Up

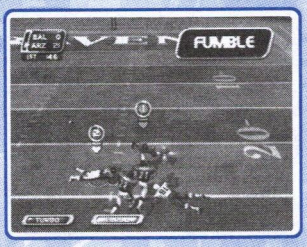

Armageddon Team	5 4 3 Right

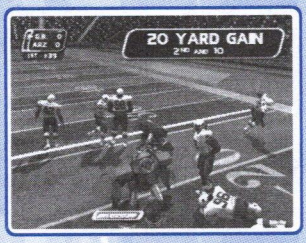

Bilders Team	3 1 0 Up
Brew Dawgs Team	4 3 2 Down

EFFECT	CODE
Cowboys Team	1 3 5 Left
Crunch Mode Team	4 0 3 Right
Gsmers Team	5 0 1 Up
Indians Team	0 4 5 Left

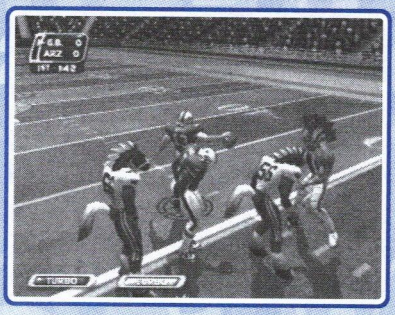

Midway Team	2 5 3 Right
Neo Tokyo Team	3 4 4 Down

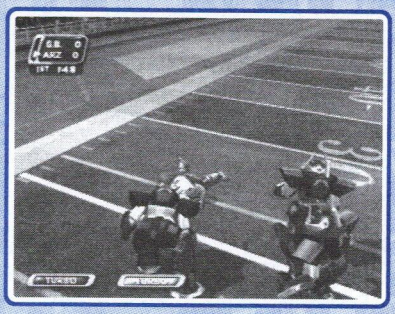

Rollos Team	2 5 4 Up

NHL HITZ 20-02

CHEATS

You can enter codes after selecting your players. Use the ■, ▲ and ● to enter the codes. Use ■ to change the first icon, ▲ for second one, and ● for the third. You will then need to press in the direction indicated. For example, to enter the code for 1st to 7 Wins, you would press ■ (x3), ▲ (x2), and ● (x3). Then press Left on the Directional pad.

EFFECT	CHEAT
Input More Codes	3 3 3 Right
Ignore Last Code	0 1 0 Down
1st to 7 Wins	3 2 3 Left
Win Fights for Goals	2 0 2 Left
No Crowd	2 1 0 Right
Show Hot Spot	2 0 1 Up
Show Shot Speed	1 0 1 Up
Rain	1 4 1 Left
Snow	1 2 1 Left
Big Puck	1 2 1 Up
Huge Puck	3 2 1 Up
Bulldozer Puck	2 1 2 Left
Hockey Ball	1 3 3 Left
Tennis Ball	1 3 2 Down
No Puck Out of Play	1 1 1 Down
Big Head Player	2 0 0 Right
Huge Head Player	3 0 0 Right
Big Head Team	2 2 0 Left
Huge Head Team	3 3 0 Left
Always Big Hits	2 3 4 Down

EFFECT	CHEAT
Late Hits	3 2 1 Down
Pinball Boards	4 2 3 Right
Domino Effect	0 1 2 Right
Turbo Boost	0 0 2 Up
Infinite Turbo	4 1 3 Right
No Fake Shots	4 2 4 Down
No One-Timers	2 1 3 Left
Skills Versus	2 2 2 Down
Hitz Time	1 0 4 Right

ONI

INVULNERABILITY

Press **SELECT** during a game, highlight Help and press **L2, L1, L2, ■, ● ■, R3, L3, R3, ●**. You should hear a sound if entered correctly.

ONE SHOT KILLS

Press **SELECT** during a game, highlight Help and press **L2, L1, L2, ■, ●, ■, L3, R3, ●, ■**. You should hear a sound if entered correctly.

STRONGER PUNCH

Press **SELECT** during a game, highlight Help and press **L2, L1, L2, ■, ●, ■, R3, L3, ●, ■**. You should hear a sound if entered correctly.

UNLIMITED AMMO

Press **SELECT** during a game, highlight Help and press **L2, L1, L2, ■, ●, ■, L2, L2, L1, L3**. You should hear a sound if entered correctly.

INVISIBLE

Press **SELECT** during a game, highlight Help and press **L2, L1, L2, ■, ●, ■, L1, R3, L2, L3**. You should hear a sound if entered correctly.

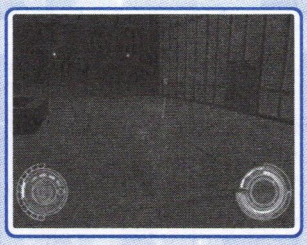

LEVEL SKIP:

Press **SELECT** during a game, highlight Help and press **L2, L1, L2, ■, ●, ■, L3, R3, L2, L1**. You should hear a sound if entered correctly.

CHARACTER SELECT

Press **SELECT** during a game, highlight Help and press **L2, L1, L2, ■, ●, ■, L2, L2, L2, L2**. Continue to press **L2** until you find the character you want.

SMALL CHARACTER

Press **SELECT** during a game, highlight Help and press **L2**, **L1**, **L2**, ■, ● ■, **R3**, **L3**, **R3**, ●. You should hear a sound if entered correctly.

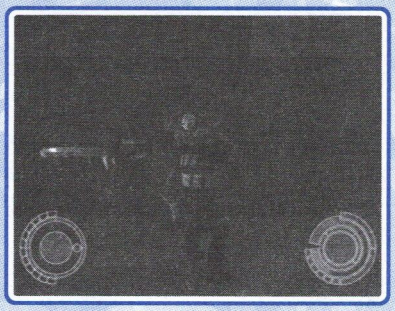

BIG CHARACTER

Press **SELECT** during a game, highlight Help and press **L2**, **L1**, **L2**, ■, ●, ■, **R3**, ■, ●, **L3**. You should hear a sound if entered correctly.

TOUGHER DIFFICULTY

Press **SELECT** during a game, highlight Help and press **L2**, **L1**, **L2**, ■, ●, ■, **R3**, **L3**, ●, ■. You should hear a sound if entered correctly.

BIG HEADS

Press **SELECT** during a game, highlight Help and press **L2**, **L1**, **L2**, ■, ●, ■, **START**, ■, ●, **START**. You should hear a sound if entered correctly.

PARIS-DAKAR RALLY

ALL CARS

Enter **ILUMBERJACK** as your name.

PIRATES: THE LEGEND OF BLACK KAT

CHANGE KATARINA'S OUTFIT

At the main menu hold **L1** + **L2** + Up + **SELECT** + **L3** on controller one and **R1** + **R2** + ▲ + **START** + **R3** on controller two. Press R3 on controller one to change the binary value. The different values correspond to the different outfits.

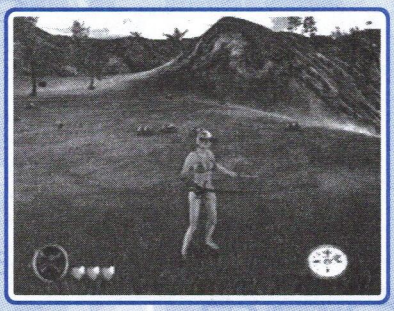

Enter the following codes during game play:

INVINCIBILITY FOR KATARINA

Hold **R1** + **R2** and press **X**, ●, **L3**, ▲, **R3**, **SELECT**, **R3**, **L1**, **L2**, ■.

INVINCIBILITY FOR THE WIND DANCER

Hold **R1** + **R2** and press **SELECT**, ▲, **L1**, **X**, **R3**, **L2**, ■, **R3**, ●, **L3**.

INFINITE ITEMS

Hold **R1** + **R2** and press ▲, **L1**, **SELECT**, **L2**, **R3**, **L3**, ■, **X**, **R3**, ●.

GOLD

Hold **R1** + **R2** and press ▲, **R3**, **L1**, ■, **X**, **R3**, **SELECT**, **L3**, ●, **L2**.

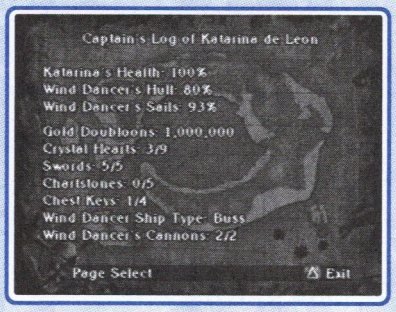

KATARINA'S NEXT SWORD

Hold **R1** + **R2** and press **R3**, **SELECT**, **L2**, **L3**, ■, **X**, **L1**, ●, **L3**, ▲.

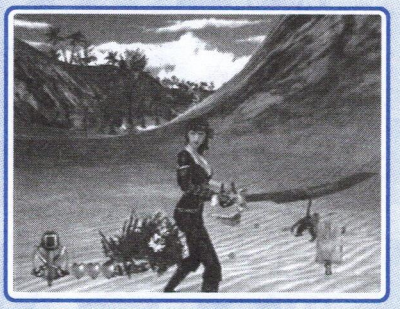

REVEAL BURIED TREASURE CHESTS

Hold **R1** + **R2** and press **●**, **X**, **■**, **▲**, **L1**, **SELECT**, **L3**, **L2**, **L3**, **R3**.

REVEAL TREASURE CHESTS

Hold **R1** + **R2** and press **R3**, **X**, **▲**, **L3**, **●**, **L1**, **SELECT**, **L3**, **■**, **L2**.

GALLEON

Hold **R1** + **R2** and press **L2**, **▲**, **R3**, **L3**, **X**, **■**, **R3**, **SELECT**, **L1**, **●**.

ALTERNATE MUSIC

Hold **R1** + **R2** and press **L1**, **X**, **▲**, **L2**, **■**, **●**, **L3**, **SELECT**, **R3**, **L3**.

HIGH PITCHED VOICES

Hold **R1** + **R2** and press **R3**, **●**, **SELECT**, **X**, **R3**, **▲**, **L1**, **■**, **L2**, **L3**.

KANE'S HEAD AS POISON STATUS

Hold **R1** + **R2** and press **▲**, **L2**, **L1**, **■**, **L3**, **X**, **L3**, **●**, **R3**, **SELECT**.

PORTAL RUNNER

LEVEL SKIP

Pause the game, hold **L1** and press ●, Left, ●, Right, ●, ■, Left, Left, Right, **R2**.

FULL HEALTH

Pause the game, hold **L2** and press ●, ●, ●, ■, ■, **R2**, **R1**, Up, ●, ■.

ALL MOVIES

At the main menu, hold **L1** and press Left, Right, Left, Down, Up, Down, **R1**, ●, **R2**, ■.

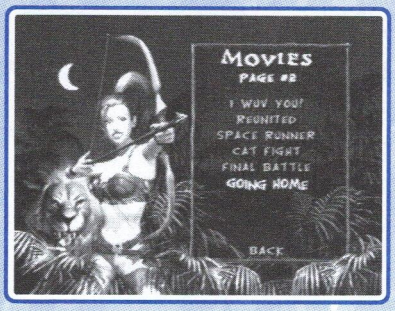

PROJECT EDEN

CHEATS

During a game, press **X** to access the team screen. Rotate the Left Analog Stick clockwise three times and the counter-clockwise three times. A new icon should appear in the lower right corner. Select it for the following cheats:

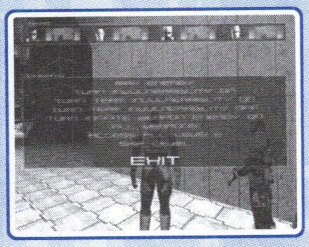

Max Energy

Turn Invulnerability On

Turn Team Invulnerability On

Turn Team Invulnerability Off

Turn Infinite Weapon Energy On

All Weapons

Access All Levels

Skip Level

Q-BALL BILLIARDS MASTER

MORE GUIDELINE DETAIL

At the title screen, press Up, ▲, Down, **X**, Left, ■, Right, ●. Pause the game and **SELECT** Options/System to change the guideline detail to high.

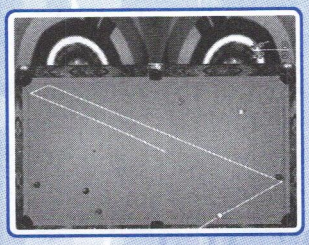

QUAKE III: REVOLUTION

LEVEL SKIP

During gameplay, hold **L1** + **R1** + **R2** + **SELECT** and press **X**, ●, ■, ▲, **X**, ●, ■, ▲. This enables you to automatically win.

RAYMAN 2: REVOLUTION

MINI-GAMES

Select Options, choose Language, select Voices, and then highlight Raymanian. Do not select it, just highlight it. Then press and hold **L1** + **R1** and enter **L2**, **R2**, **L2**, **R2**, **L2**, **R2**.

When entered correctly, a new menu appears in which you can choose from three new mini-games.

NAMES IN BABY SOCCER

You must first enable the Mini-Games cheat and select Baby Soccer. During gameplay, press and hold **L1** + **R1** and enter **L2**, **R2**, **L2**, **R2**, **L2**, **R2**.

After entering the code, the players' names appear above their heads.

CHEAT MENU

During gameplay, pause your game and select Sound. Then highlight the Mute Selection option. Don't select it, just highlight it. Now press and hold **L1** + **R1** and enter **L2**, **R2**, **L2**, **R2**, **L2**, **R2**.

When entered correctly, a new menu appears with cheat options. You can turn them on or off by highlighting them and pressing the **X** button. If the cheat is red, it is turned on. If it is blue, it is turned off.

RC REVENGE PRO

ALL TRACKS
At the Main Menu press **L1**, **R1**, **R2**, ■, ●.

ALL CARS
At the Main Menu press **L1**, **L2**, **R1**, **R2**, ●, ■.

SKIP TO NEXT CHAMPIONSHIP
At the Main Menu press **L1**, **R1**, **R2**, **L2**.

READY 2 RUMBLE BOXING: ROUND 2

ALL CHARACTERS
At the Character Select press Left, Left, Right, **R2**, Left, Right, Right, **R1**, **R1**, **R2**.

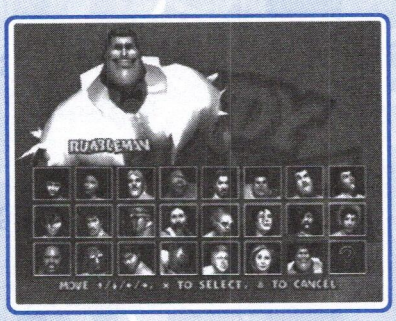

BIG GLOVES MODE
At the Character Select press Left, Right, Up, Down, **R1**, **R2**. You will hear a bell ring if done correctly.

CHUBBY MODE

At the Character Select press Right, Right, Up, Down, Right, **R1**, **R1**, **R2**. You will hear a bell ring if done correctly.

TOOTHPICK MODE

At the Character Select press Right, Right, Up, Down, Right, **R1**, **R2**. You will hear a bell ring if done correctly.

ZOMBIE MODE

At the Character Select press Left, Up, Right, Down, **R1**, **R1**, **R2**. You will hear a bell ring if done correctly.

RUMBLING RING

Select Afro Thunder. Before the fight begins, press LL, LH, LL, LL, RL, RH and the screen will shake!

REDCARD 20-03

ALL TEAMS, STADIUMS AND FINALS MODE

Enter BIGTANK as your profile name.

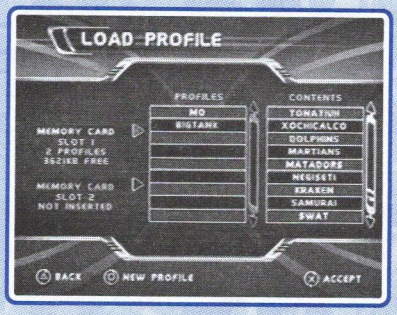

RUMBLE RACING

CUP PASSWORDS

In the game options, select Password and enter the following. After opening Pro Cup 1, you get the Pro Class vehicles and the same with Elite.

PASSWORD	NEW CUP	NEW VEHICLE	NEW TRACK
KOZIEC1PU	Rookie Cup 2	Dragon	So Refined
KZOIEC2PI	EA Rookie Cup	Mandrake	Passing Through
OORKIEPUC	Pro Cup 1	Maelstrom	Sun Burn
P1PROC1PU	Pro Cup 2	Cataclysm	Falls Down
Q2PROC2YT	Pro Cup 3	Escargot	The Gauntlet
P3PROC3LM	EA Pro Cup	El Diablo	Touch and Go

AEPPROPUC	Elite Cup 1	Road Kill	Surf and Turf
ILETEC1MB	Elite Cup 2	Jolly Roger	Coal Cuts
ILCTEC2VB	Elite Cup 3	Malice	Wild Kingdom
ILQTEC3PU	Elite Cup 4	Direwolf	Over Easy
LEAITEPUC	EA Elite Cup	Blue Devil	Outer Limits
YEAMPLOWW	EA Stunt Cup	None	None
ZEAGTLUKE	None	None	Circus Minimus

VEHICLE PASSWORDS

VEHICLE	PASSWORD
Cobalt	TLACOBTLA
Revolution	PTOATRTOI

High Roller	HGIROLREL
Stinger	AMHBRAAMH
Buckshot	UBTCKSTOH
Sporticus	OPSRTISUC
Gamecus	BSUIGASUM

Van Itty	VTYANIYTT
Redneck Rocket	KCEROCTEK
Thor	THTORHROT
Road Trip	ABOGOBOGA
Interceptor	CDAAPTNIA

VEHICLE	PASSWORD
XXS TOMCAT	NALDSHHSD
Vortex	1AREXT1AR

SHAUN PALMER'S PRO SNOWBOARDER

At the Main menu, highlight Options and enter the following:

UNLOCK	CHEAT
All Cheats	Hold Right + **L2** and press ▲, ▲, ●, ▲

Max All Stats	Hold Right + **L1** and press ▲, ▲, ●, ▲

UNLOCK	CHEAT
All Boards	Hold Left + **L2** and press ▲, ▲, ●, ▲

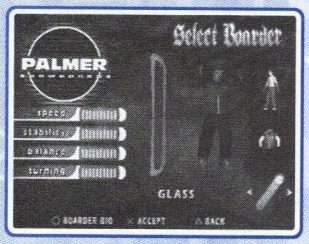

Secret Boarders	Hold Left + **L1** and press ▲, ▲, ●, ▲

All Movies	Hold Left + **R1** and press ▲, ▲, ●, ▲

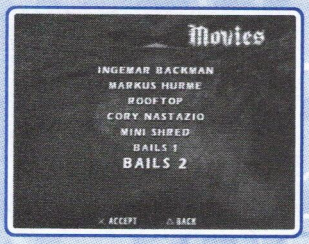

All Levels	Hold Right + **R1** and press ▲, ▲, ●, ▲

SILENT SCOPE

5 SECONDS FOR 1 LIFE

Pause the game and press ▲, **X**, Right, Left, Right, Left, ●, **X**, Right, Left, Right, Left, Down, Down, Up, Up.

1 LIFE FOR 5 SECONDS

Pause the game and press Up, Up, Down, Down, Left, Right, Left, Right, **X**, ●.

The following secret codes should all be entered at the Mode Select screen:

HIDDEN MODE

Right, Down, Right, ■, Up, ■, ■, ▲, Down, Right, Down, Right, ■, ▲

NO CROSSHAIRS

Right, Right, Right, ■

NO ENEMY TARGETING

Right, Right, Right, Right, Left, Down, Up, Right

NO SCOPE MODE

Right, Down, Right, ■, Right, Down, Right, ■.

ROMANTIC MODE

Left, Right, Right, ■, ▲

FAST MODE

Down, ▲, Up, ■, ▲, Down, Right, Down, Right, ■, ▲

MIRROR MODE

Left, Left, Right, ■, Down, Down, Up, ▲, Up, Right, Down, Up, Left, Down, ■

SILENT SCOPE 2: DARK SILHOUETTE

HEALTH TO TIME

In Arcade Mode, pause the game and press Up, Up, Down, Down, Left, Right, Left, Right, **X**, ●.

TIME TO HEALTH

In Arcade Mode, pause the game and press ●, **X**, Right, Left, Right, Left, Down, Down, Up, Up.

SILPHEED: THE LOST PLANET

ALL WEAPONS

Enter **GLOIRE** as your name.

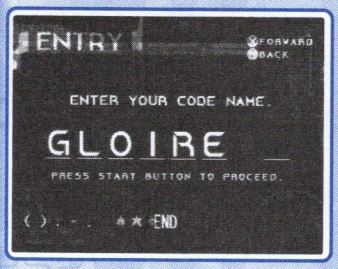

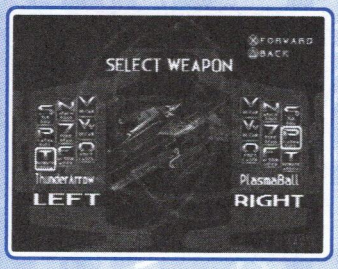

SMUGGLER'S RUN

INVISIBILITY

Pause the game and press **R1**, **L1**, **L1**, **R2**, **L1**, **L1**, **L2**. You will hear a sound. Re-enter the code to disable.

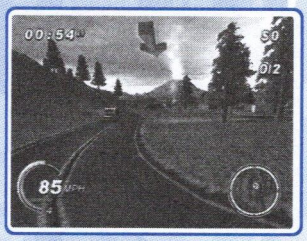

LIGHTER CARS

Pause the game and press **L1**, **R1**, **R1**, **L2**, **R2**, **R2**. You will hear a sound. Re-enter the code to disable.

NO GRAVITY

Pause the game and press **R1**, **R2**, **R1**, **R2**, Up(x3). You will hear a sound. Re-enter the code to disable.

INCREASE TIME WARP

Pause the game and press **R1**, **L1**, **L2**, **R2**, Right(x3). You will hear a sound. Re-enter the code to disable.

DECREASE TIME WARP

Pause the game and press **R2**, **L2**, **L1**, **R1**, Left(x3). You will hear a sound. Re-enter the code to disable.

SMUGGLER'S RUN 2: HOSTILE TERRITORY

LEVEL SELECT AND ALL CARS

Pause the game and press **L2**, **R2**, **R2**, **L2**, **R1**, **L2**, **L1**, Left, Right, **L2**, Down, **R2**.

INVISIBILITY

Pause the game and press **R1**, **L1**, **L1**, **R2**, **L1**, **L1**, **L2**.

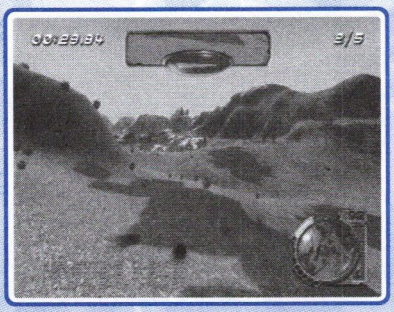

LIGHT CARS

Pause the game and press **L1**, **R1**, **R1**, **L2**, **R2**, **R2**.

NO GRAVITY

Pause the game and press **R1**, **R2**, **R1**, **R2**, Up, Up, Up.

SLOWER SPEED

Pause the game and press **R2**, **L2**, **L1**, **R1**, Left, Left, Left. You can enter this code up to three times from the normal speed.

FASTER SPEED

Pause the game and press **R1**, **L1**, **L2**, **R2**, Right, Right, Right. You can enter this code up to three times from the normal speed.

SOLDIER OF FORTUNE: GOLD EDITION

During a game press SELECT, then enter the following. Repeat the code to disable.

GOD MODE

Hold **R1** + **L1** + **R2** + **L2** + ■ and press Left

AMMO

Hold **R1** + ■ and press Left

WEAPONS

Hold **L2** + **R2** + ■ and press Left

COMBAT ITEMS

Hold **L1** + **R1** + ■ and press Left

NO CLIPPING

Hold **L1** + **L2** + **R1** + ■ and press Left

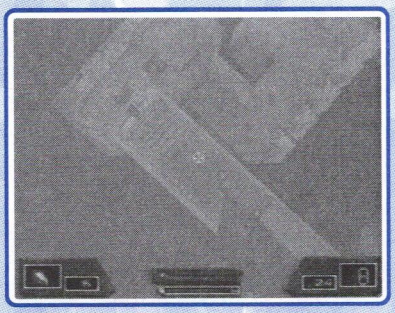

NO TARGET

Hold **L1** + **L2** + ■ and press Left

SPIDER-MAN THE MOVIE

UNLOCK EVERYTHING

Enter the code **ARACHNID**.

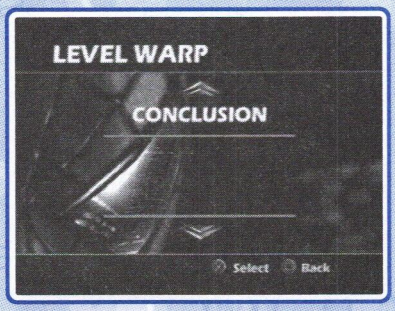

SMALL CHARACTER
Enter the code **SPIDERBYTE**.

BIG HEAD AND FEET
Enter the code **GOESTOYOURHEAD**.

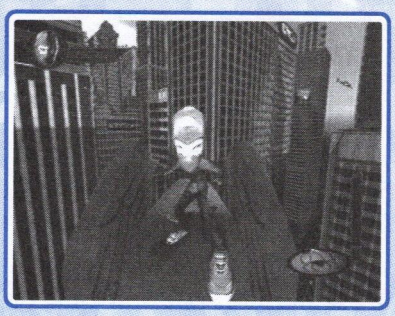

BIG HEAD ENEMIES
Enter the code **JOELSPEANUTS**.

GOBLIN-STYLE COSTUME
Enter the code **FREAKOUT**.

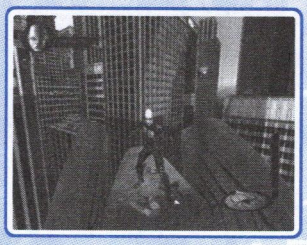

MARY JANE
Enter the code **GIRLNEXTDOOR**.

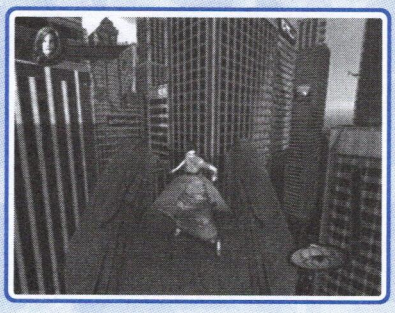

SCIENTIST
Enter the code **SERUM**.

POLICE OFFICER
Enter the code **REALHERO**.

CAPTAIN STACEY
Enter the code **CAPTAINSTACEY**.

THE SHOCKER
Enter the code **HERMANSCHULTZ**.

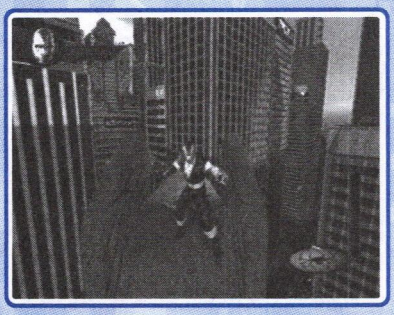

THUG 1
Enter the code **KNUCKLES**.

THUG 2
Enter the code **STICKYRICE**.

THUG 3
Enter the code **THUGSRUS**.

UNLIMITED WEBBING
Enter the code **ORGANICWEBBING**.

ALL COMBAT CONTROLS
Enter the code **KOALA**.

MATRIX-STYLE ATTACKS
Enter the code **DODGETHIS**.

SUPER COOLANT
Enter the code **CHILLOUT**.

LEVEL SELECT
Enter the code **IMIARMAS**.

LEVEL SKIP
Enter the code **ROMITAS**. Pause the game and select Next Level to advance.

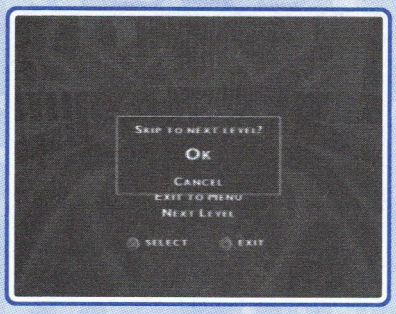

PINHEAD BOWLING TRAINING LEVEL
Enter the code **HEADEXPLODY**.

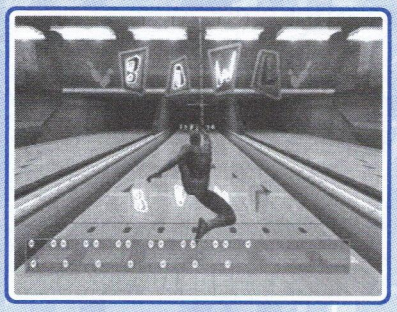

FIRST PERSON VIEW

Enter the code **UNDERTHEMASK**.

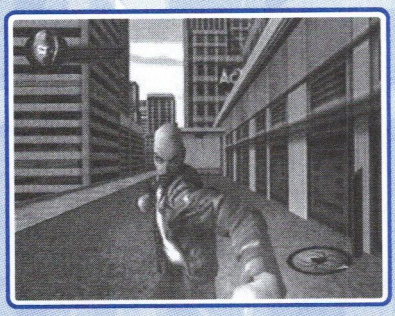

SPLASHDOWN

CHEAT SCREEN

Select Options, hold **R2** and press Up, Up, Down, Down, Left, Right, Left, Right, ■, ●, ■, ●. You can now enter the following cheats.

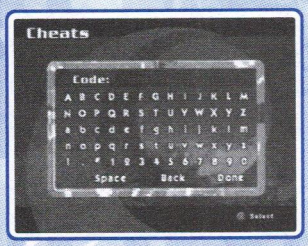

ALL CHARACTERS

Enter **AllChar** as a code.

ALL COURSES

Enter **Passport** as a code.

ALL WETSUITS

Enter **LaPinata** as a code.

ENDING MOVIES

Enter **Festival** as a code.

MAX PERFORMANCE METER

Enter **PMeterGo** as a code. You will still stall if you miss a buoy.

TOUGH AI

Enter **AllOutAI** as a code.

CPU CAN'T KNOCK YOU OFF

Enter **TopBird** as a code.

NORMAL AI ON HARD TRACKS

Enter **Hobble** as a code.

UFO GHOST IN TIME TRIAL

Enter **IBelieve** as a code.

F-18 GHOST IN TIME TRIAL

Enter **F18** as a code.

SPY HUNTER

SALIVA: YOUR DISEASE MOVIE

Enter the Agent name as **SALIVA**. The name will disappear. Now enter your name and select System Options at the next screen to access the movie.

SALIVA: THE SPY HUNTER THEME MOVIE

Enter the Agent name as **GUNN**. The name will disappear. Now enter your name and select System Options at the next screen to access the movie.

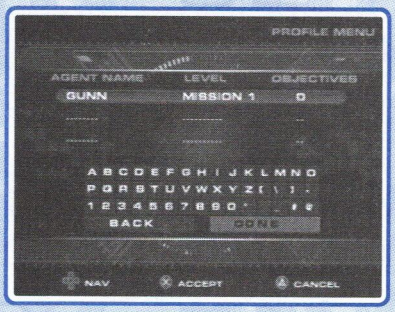

MAKING OF SPY HUNTER MOVIE

Enter the Agent name as **MAKING**. The name will disappear. Now enter your name and select System Options at the next screen to access the movie.

SPY HUNTER CONCEPT ART MOVIE

Enter the Agent name as **SCW823**. The name will disappear. Now enter your name and select System Options at the next screen to access the movie.

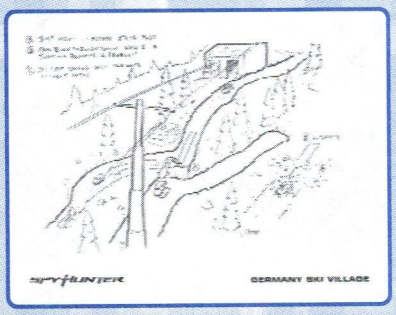

EARLY TEST ANIMATIC MOVIE

Enter the Agent name as **WWS413**. The name will disappear. Now enter your name and select System Options at the next screen to access the movie.

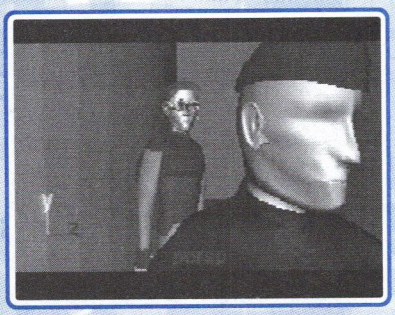

SSX TRICKY

UNLOCK EVERYTHING

At the main menu, hold **L1** + **R1** and press **X**, ▲, Right, ●, ■, Down, ▲, ■, Left, ●, **X**, Up. Release **L1** and **R1**.

FULL STATS

At the main menu, hold **L1** + **R1** and press ▲, ▲, Right, ▲, ▲, Down, **X**, **X**, Left, **X**, **X**, Up. Release **L1** and **R1**.

MIX MASTER MIKE

At the main menu, hold **L1** + **R1** and press **X**, **X**, Right, **X**, **X**, Down, **X**, **X**, Left, **X**, **X**, Up. Pick anybody, and he/she will be replaced by Mix Master Mike.

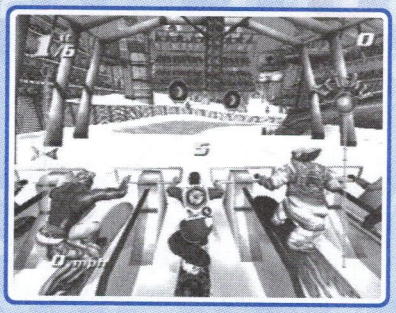

MALLORA BOARD AND OUTFIT FOR ELISE

At the main menu, hold **L1** + **R1** and press **X**, **X**, Right, ●, ●, Down, ▲, ▲, Left, ■, ■, Up.

STAR TREK VOYAGER: ELITE FORCE

GOD MODE
Pause the game, hold **L1** + **L2** + **R1** + **R2** + **R3** and press **SELECT**.

MAX HEALTH
Pause the game, hold **L1** + **L2** + **R1** + **R2** and press **SELECT**.

MAX ARMOR
Pause the game, hold **L1** + **R1** and press **SELECT**.

ALL WEAPONS
Pause the game, hold **L1** + **L2** + **R1** + **R2** + **L3** and press **SELECT**.

FULL AMMO
Pause the game, hold **R1** + **R2** and press **SELECT**.

AUTO LOCK
Pause the game, hold **L1** + **L2** and press **SELECT**.

STAR WARS: JEDI STARFIGHTER

From the Options, select Codes and enter the following:

UNLOCK EVERYTHING
Enter the code **PNYRCADE**.

HEADHUNTER SHIP

Enter the code **HEADHUNT**. The display will read ??? if entered correctly.

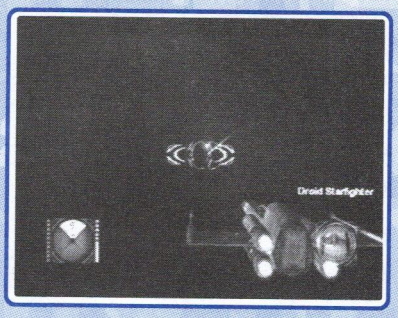

INVINCIBLE

Enter the code **QUENTIN**.

NO HEADS UP DISPLAY

Enter the code **NOHUD**.

JAR JAR MODE

Enter the code **JARJAR**. This inverts the controls.

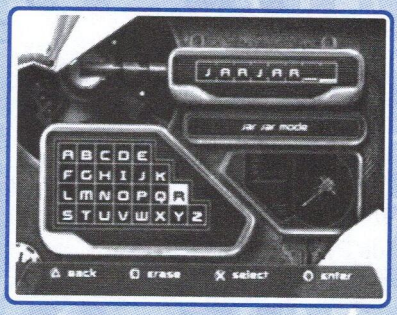

X-WING

Complete the bonus objective for Act 1: Mission 3.

TIE FIGHTER

Complete the bonus objective for Act 1: Mission 4.

ADVANCED ZOOMER

Complete the bonus objective on Act 2: Mission 3.

DIRECTOR MODE
Enter the code **DIRECTOR**.

MESSAGE
Enter the code **MAGGIE**.

ADVANCED JEDI STARFIGHTER
Complete the bonus objective on Act 2: Mission 4.

SABAOTH FIGHTER
Complete the bonus objective on Act 2: Mission 5.

ADVANCED FREEFALL
Complete the bonus objective in Act 3: Mission 1.

ADVANCED HAVOC
Complete the bonus objective for Act 3: Mission 3.

REPUBLIC GUNSHIP
Complete the bonus objective for Act 3: Mission 5.

SLAVE 1
Complete all hidden objectives for Player One.

STAR WARS: RACER REVENGE

Before entering the following codes you must set a record and enter your name as **NO TIME**.

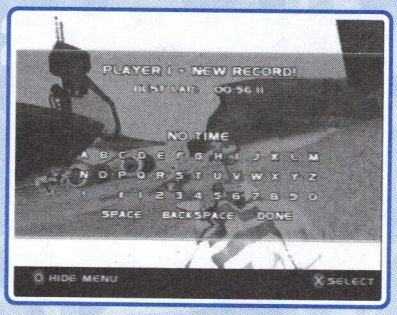

HARD MODE

At the main menu hold **L1** + **L2** + **R1** + **R2** and press ▲.

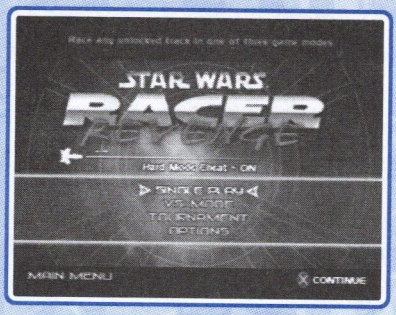

ALL TRACKS

At the main menu hold **L1** + **L2** + **R1** + **R2** and press Right, Left, Right, Left, ●, ■, ●, ■.

ART GALLERIES

At the main menu hold **L1** + **L2** + **R1** + **R2** and press Right, ■, Left, ●, Down, **X**, Up, ▲.

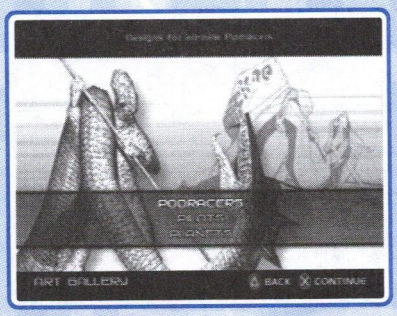

STAR WARS: STARFIGHTER

Enter the following codes at the Codes screen in the Options menu.

ARTIST'S STORYBOARD

Enter **JAMEZ**. You are returned to the Codes screen when the slideshow is finished.

CHRISTMAS CINEMA

Enter **WOZ**. Nym will find a Disco Santa

JAR JAR MODE

Enter **JARJAR**. This reverses all of the controls. You can disable it by returning to the Options menu and choosing the default game options.

SIMON DAY

Enter **SIMON**. A picture of the LEC team is shown singling out a certain Simon.

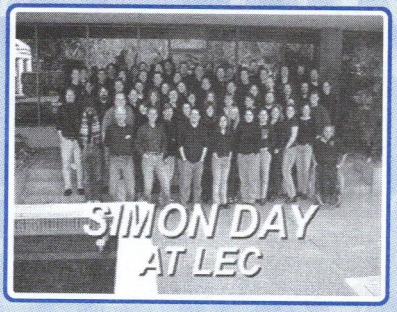

UNLOCK EXPERIMENTAL N-1 FIGHTER

Enter **BLUENSF**. Another ship is added to the list of ships in the Bonus Missions. However, you cannot select the ship until you achieve a Gold rating on every mission after defeating the game. Or, you can enter the **OVERSEER** code (see below).

INVINCIBLE MODE

Enter **MINIME**.

UNLOCK ALMOST EVERYTHING

Enter **OVERSEER**.

This code does not open multiplayer modes.

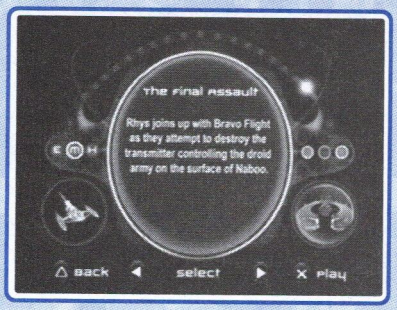

UNLOCK MULTI-PLAYER MODES
Enter **ANDREW**.

DIRECTOR MODE
Enter **DIRECTOR**.This randomly changes the camera angles during gameplay. However, the control will be lost. You can press **R1** to zoom in occasionally and press the **SELECT** button to change the camera. You can disable it by returning to the Options menu and restoring the default settings.

PROGRAMMER'S HIDDEN MESSAGE
Enter **LTDJGD**.

NO H.U.D. (HEADS UP DISPLAY)
Enter **NOHUD**.When entered correctly, "Bonus Feature Unlocked" appears on the Codes screen.

CHARACTER SKETCHES
Enter **HEROES**.

VIEW THE CREDITS
Enter **CREDITS**.

VIEW THE GALLERY
Enter **SHIPS**.

VIEW PLANET SKETCHES AND MORE
Enter **PLANETS**.

DEFAULT MESSAGE
Enter **SHOTS** or **SIZZLE**.

BURGER DROID

Enter the **DIRECTOR** code. Select Fighter Training in the bonus missions to see a special Droid Chef on an asteroid.

DEVELOPMENT TEAM PIC

Enter **TEAM**.

STAR WARS: SUPER BOMBAD RACING

You must enter the following codes at the Main menu.

BOBA FETT

Press ■, ●, ▲, ●, ■.

TANK

Press ●, ■, ●, ■ or ●, ▲, ■, ●, ▲, ■.

EVERYONE IS A KAADU
Press **L1**, **R1**, **L2**, **R2**.

LET THE SHAAK RACES BEGIN!
Press Up, Right, Down, Left, **SELECT**.

GRRL POWER ENABLED!
Press Down, **SELECT**, Up, **SELECT**, Left, Right, **SELECT**.

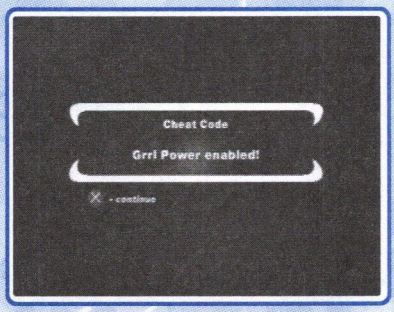

SPACE FREIGHTER ARENA
Press **L1**, **R1**, **SELECT**, ●.

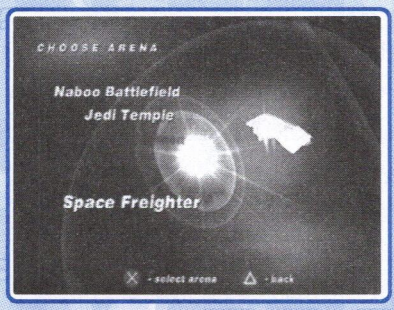

SUPER ARENA MODE
Press Up, Up, Down, Down, Left, Right, Left.

BACKWARDS FACING MODE
Press **L2** (x4), ●, **SELECT**.

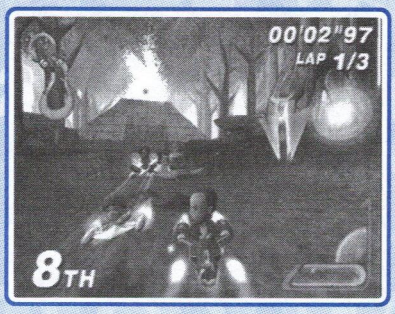

INFINITE BOOST MODE
Press **L1**, **R2**, **L1**, **R2**, ■, **SELECT**.

SUPER SPINNING MODE
Press Up, Left, Down, Right, Left, Up, Down.

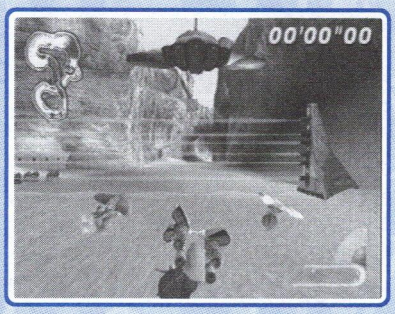

SLIP 'N SLIDE MODE
Press Left, Right, ■, ●, **L1**, **L2**.

ALL DEATH STAR MODE
Press **R1** (x4), Up, Left. All weapons are Death Stars

SUPER HONK MODE
Press ● (x4), **L2**, **SELECT**.

ISUPER SPEEDY MODE
Press **L1** (x4), **R2**, ■.

JAWA LANGUAGE
Press **SELECT** (x3), ■. This changes every word to Utinni.

BATTLE DROID LANGUAGE
Press **SELECT** (x3), Up. This changes every word to Roger.

ENGLISH LANGUAGE
Press **SELECT** (x3), ●.

FRENCH LANGUAGE
Press **SELECT** (x3), **R2**.

GERMAN LANGUAGE
Press **SELECT** (x3), **L1**.

ITALIAN LANGUAGE
Press **SELECT** (x3), **L2**.

SPANISH LANGUAGE
Press **SELECT** (x3), **R1**.

STATE OF EMERGENCY

The name of the code will appear if the following are entered correctly.

INVULNERABLE
Press **L1**, **L2**, **R1**, **R2**, **X** during game play.

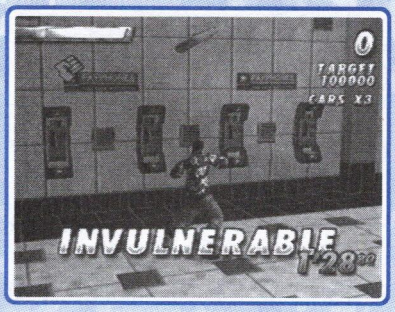

UNLIMITED AMMO
Press **L1**, **L2**, **R1**, **R2**, ▲ during game play.

MISSION SKIP
Press Left, Left, Left, Left, ▲ during game play.

INFINITE TIME IN CHAOS MODE
Press **L1**, **L2**, **R1**, **R2**, ● during game play.

LITTLE PLAYER
Press **R1**, **R2**, **L1**, **L2**, **X** during game play.

BIG PLAYER

Press **R1**, **R2**, **L1**, **L2**, ▲ during game play.

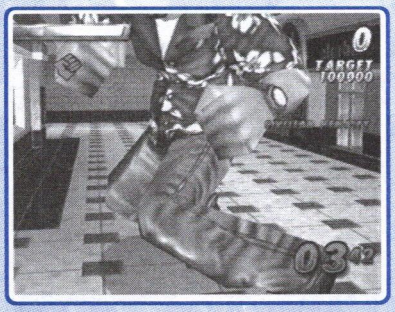

NORMAL PLAYER

Press **R1**, **R2**, **L1**, **L2**, ● during game play.

PUNCHES DECAPITATE

Press **L1**, **L2**, **R1**, **R2**, ■ during game play.

BULL

Press Right, Right, Right, Right, **X** during game play.

LOOTING ON THE RISE

Press **R1**, **L1**, **R2**, **L2**, ▲ during game play.

FREAK

Press Right, Right, Right, Right, ● during game play.

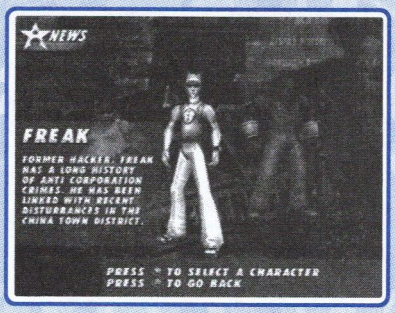

SPANKY

Press Right, Right, Right, Right, ▲ during game play.

SUNNY GARCIA SURFING

ALL SURFBOARDS

At the title screen, hold **R1** + **L1** and press Left, ●, Up, Down, ●, Left, Down, ●, **X**.

ALL SURFERS

At the title screen, hold **R1** + **L1** and press Left, ●, Up, Right, ●, Left, Left.

THEME PARK ROLLER COASTER

EVERYTHING IS FREE

While in the park, enter:

(Left, Down, **X**, ●) x 8

GOLDEN TICKETS

While in the park enter:

(Up, Down, Left, Right, ●, Right, Left, Down, Up, ●) x 4

THE SIMPSONS: ROAD RAGE

HIDDEN CHARACTERS

Set the system date to the following to open the secret characters:

DATE	*CHARACTER*
Jan 1	Happy New Year Krusty the

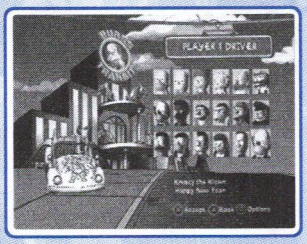

KlownOct 31	Happy Halloween Bart

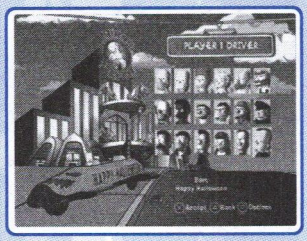

DATE	CHARACTER
Nov 22, 2001, Nov 28,2002	Happy Thanksgiving Marge

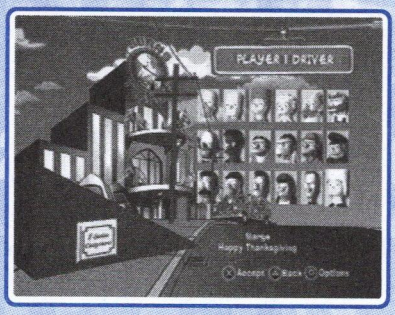

Dec 25	Merry Christmas Apu

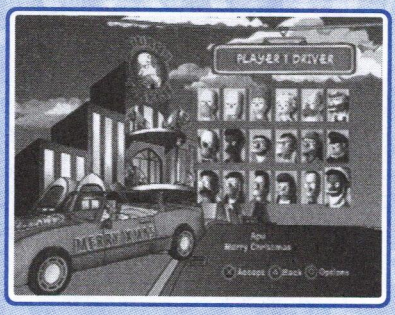

SMITHERS

At the options screen hold **R1** + **L1** and press ▲, ▲, ■, ■.

NUCLEAR BUS

At the options screen hold **R1** + **L1** and press ▲, ▲, ■, **X**.

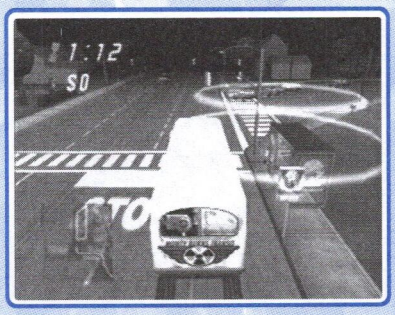

BOX

At the options screen hold **R1** + **L1** and press ▲, ▲, ■, ●.

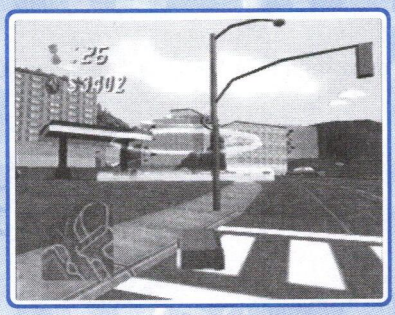

2D PASSENGERS

At the options screen hold **R1** + **L1** and press ●, ●, ●, ●.

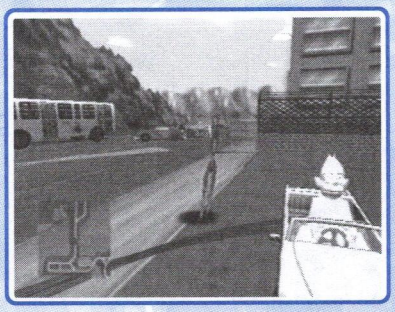

MORE CAMERA OPTIONS

At the options screen hold **R1** + **L1** and press ▲, ▲, ▲, ▲.

MORE MONEY

At the options screen hold **R1** + **L1** and press ■, ■, ■, ■.

NIGHT

At the options screen hold **R1** + **L1** and press **X**, **X**, **X**, **X**.

THUNDERSTRIKE: OPERATION PHOENIX

MISSION SELECT

At the options, set Vibration to 1 and SFX and Music to 0. Then, hold **L1** + **L2** + **R1** + **R2** + ● + ■. The message Spooky Cat will appear if entered correctly.

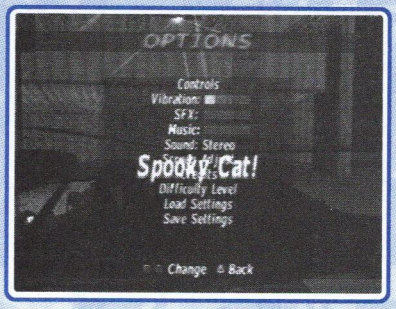

TIGER WOODS PGA TOUR 2002

UNLOCK EVERYTHING

Enter the password **ALLORNOTHIN**.

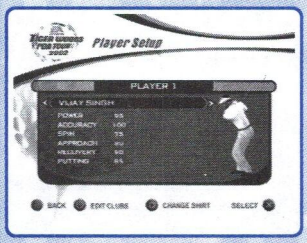

ALL COURSES

Enter the password **GIVEITUP**.

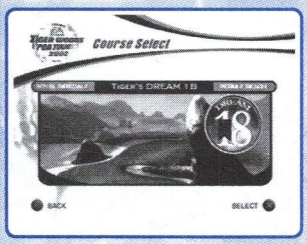

GOLFERS

Enter the following passwords to access the corresponding golfer:

GOLFER	PASSWORD
Super Tiger Woods	2TREPUS01S

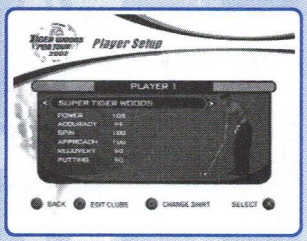

GOLFER	PASSWORD
Cedric "Ace" Andrews	TSWERDNA120
Stuart Appleby	UYBELPPA160
Notah Begay III	DYAGEB04E
Brad Faxon	ENOXAF14D
Jim Furyk	OKYRUF05R
Lee Janzen	INEZNAJ11W

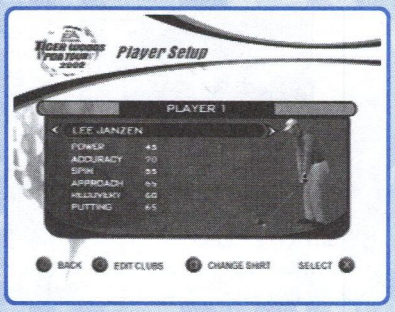

Justin Leonard	RDRANOAEL130
Solita Lopez	GZEPOL10R
Colin Montgomerie	EYTNOM09E

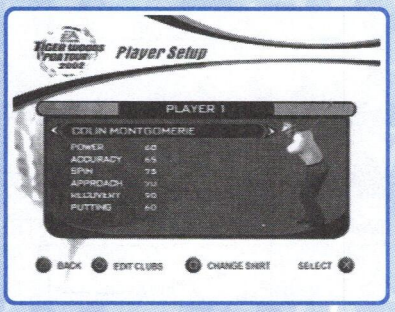

Kellie Newman	SNAMWEN172
Jesper Parnevik	0KIVENRAP02U
Vijay Singh	SHGNIS03P

GOLFER	PASSWORD
Moa "Big Mo" Ta'a Vatu	O1UTAVAAT06T

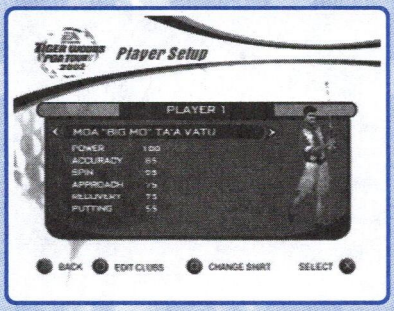

Melvin "Yosh" Tanigawa	WAWAGINAT07I
Erika "Ice" von Severin	RVESNOV08G

TONY HAWK'S PRO SKATER 3

ALL CHEATS

Select Cheats from the Options menu and enter **BACKDOOR**. You can access the cheats from the pause menu.

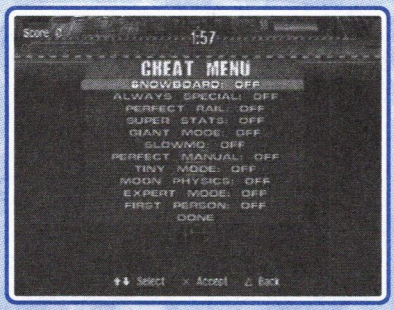

MAX STATS

Select Cheats from the Options menu and enter **PUMPMEUP**.

ALL MOVIES

Select Cheats from the Options menu and enter **PEEPSHOW**.

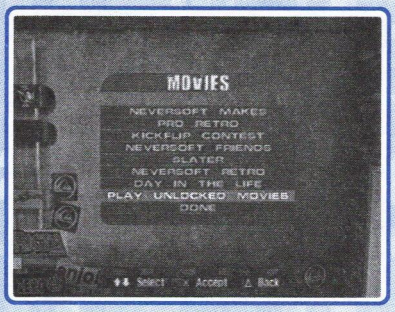

COMPLETE GAME

Select Cheats from the Options menu and enter **ROADTRIP**.

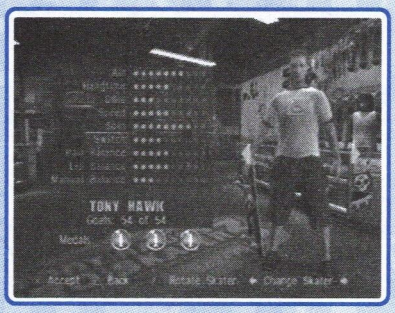

ALL CHARACTERS

Select Cheats from the Options menu and enter **YOHOMIES**.

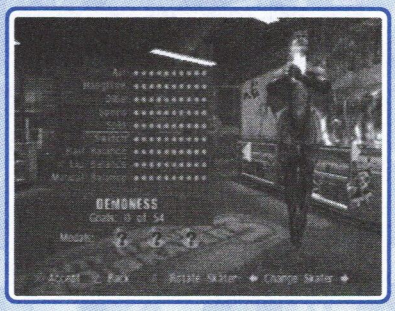

TOP GEAR DARE DEVIL

These secret codes should be entered at the main menu.

PAINT JOB

Down, ■, Down, **R1**, Right, Right, Up, Left, ●, ●, **L2**, **L1**

MOTION BLUR MODE

Up, Left, ●, Down, Right, ■, Up, Down, Left, Right, ●, ■

TOP GUN: COMBAT ZONES

ALL LEVELS AND PLANES

Enter **SHPONGLE** as your callsign.

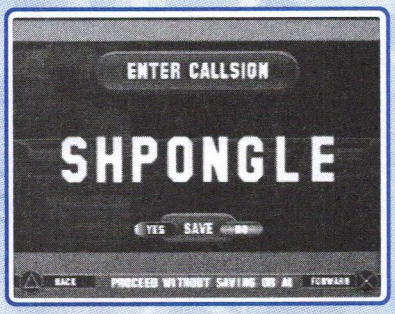

TRANSWORLD SURF

UNLOCK EVERYTHING

During the game press **SELECT**, ■, Up, Up, ■, Down, Down, ■, Left, Left, ■, Right, Right, ■, Up, ■, Left, ■, Down, ■, Right, ■, Up, Up, ■, L1.

DIFFERENT COLORS

During the game press **SELECT**, ■, Up, ■, Down, ■, Left, ■, Right, ■, Down, ■, Left.

DISCO EFFECT

During the game press **SELECT**, ■, Up, ■, Down, ■, Left, ■, Right, ■, Down, ■, Right.

FULL SPECIAL

During the game press **SELECT**, ■, Up, ■, Down, ■, Left, ■, Right, ■, Down, ■, Up.

INVISIBLE SURFBOARD

During the game press **SELECT**, ■, Up, ■, Down, ■, Left, ■, Right, ■, Left, ■, Up.

PADDLE FASTER

During the game press **SELECT**, ■, Up, ■, Down, ■, Left, ■, Right, ■, Down, Down.

SHARK SURFBOARD

During the game press **SELECT**, ■, Up, ■, Down, ■, Left, ■, Right, Right, ■, Down.

NO HUD

During the game press **SELECT**, ■, Up, ■, Down, ■, Left, ■, Right, ■, Up, ■, Right.

TURN THE SURF GREEN

During the game press **SELECT**, ■, Up, ■, Down, ■, Left, ■, Right, ■, Up, ■, Left.

DISABLE CODES

During the game press **SELECT**, **SELECT**, **SELECT**, **SELECT**.

TWISTED METAL: BLACK

Set the control option to Classic to enter the following codes. You must enter these codes during gameplay.

TURN WEAPONS INTO HEALTH

Press and hold **L1** + **R1** + **L2** + **R2** and press ▲, **X**, ■, ●.

INFINITE AMMO

Press and hold **L1** + **R1** + **L2** + **R2** and press Up, **X**, Left, ●.

INVULNERABILITY

Press and hold **L1** + **R1** + **L2** + **R2** and press Right, Left, Down, Up.

GOD MODE

Press and hold **L1** + **R1** + **L2** + **R2** and press Up, **X**, Left, ●.

MEGA GUNS

Press and hold **L1** + **R1** + **L2** + **R2** and press **X**, **X**, ▲.

KILLER WEAPONS & ONE-HIT KILLS

Press and hold **L1** + **R1** + **L2** + **R2** and press **X**, **X**, Up. Re-enter the code to disable it.

ENHANCED FREEZE ATTACK

Press and hold **L1** + **R1** + **L2** + **R2** and press Right, Left, Up.

UNREAL TOURNAMENT

4-PLAYER WITH ILINK

Connect firewire from each PS2 to a firewire hub.

START a multiplayer game, pause the game, and press Left, ●, Left, Right, ■, Right.

WILD WILD RACING

SECRET MENU

At the Options menu, press and hold ■ and press Up, ●, Down, ●, Left, Right, Left, Right, ●.

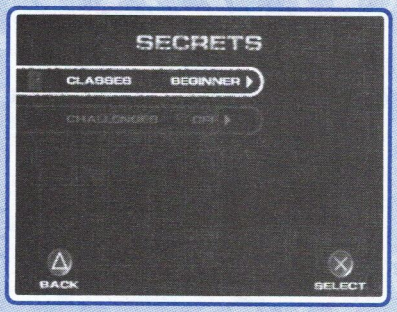

TOP SECRET MENU

Enter your name as **NORTHEND**. This opens a Top Secret menu within the Secret menu.

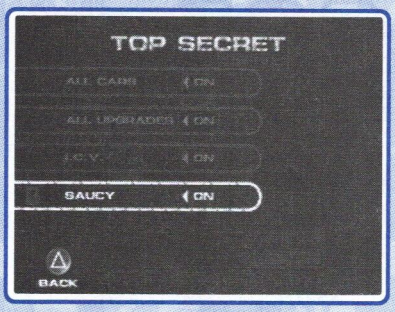

WINBACK: COVERT OPERATIONS

ALL CHARACTERS IN VERSUS MODE

At the title screen press Up, Down, Down, Right, Right, Right, Left, Left, Left, Left. Hold ● and press **START**.

TRIAL MODE

At the title screen press Up, Down, Down, Right, Right, Right, Left, Left, Left, Left. Hold ▲ and press **START**.

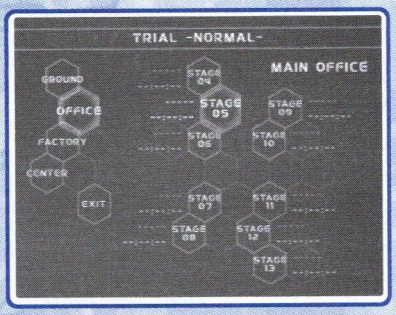

SUDDEN DEATH MODE

At the title screen press **L1**, **R2**, **L2**, **R2**, **L2**, ▲, ●, ▲, ●. Hold **L1** and press **START**.

MAX POWER MODE (ALL WEAPONS AND INFINITE AMMO)
At the title screen press **L1**, **R2**, **L2**, **R2**, **L2**, ▲, ●, ▲, ●. Hold **L1** and press **START**.

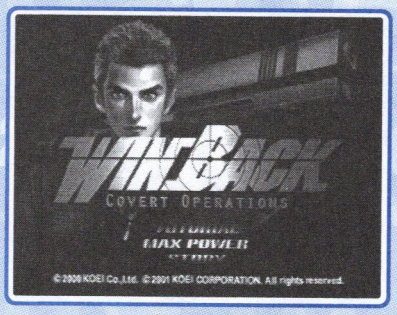

WORLD DESTRUCTION LEAGUE: WAR JETZ

PASSWORDS

ARENA	PASSWORD
Panama 2	JBVKWNBBCBQM
Panama 3	MDKKWYFTKBQM
Australia 1	MHZKWTJMQBQM
Australia 2	ZBCKXPBHNBQM
Australia 3	LDRKXYFZTBQM
Thailand 1	ZHHKXJJTBBQM
Thailand 2	TBPKYZBVHBQM
Thailand 3	KFFPJRFNPBQN
Rhine River 1	YJVPJCJGVBQN
Rhine River 2	FCNPKXBVWBQN
Rhine River 3	PGDPKGFPDBQN
New York City 1	KKSPKRJHKBQN
New York City 2	VBFKPLHBWZBQN
New York City 3	WJYPLWFQGBQN
Antarctica 1	CMPPLHJJNBQN

ARENA	PASSWORD
Antarctica 2	RKFPMYBZHBQN
Antarctica 3	GNVPMQFSNBQN
San Francisco 1	TRLPMBJLVBQN
San Francisco 2	SVMPNFBFVBQN
San Francisco 3	RXDPNHFYDBQN
Valhalla 1	XBXPNGKRKBQN
Valhalla 2	LPXKVMCQZBQM
Valhalla 3	QSMKVSGKHBQM

MORE CODES

CODE NAME	CODE
Super Cheats	SPRLZY

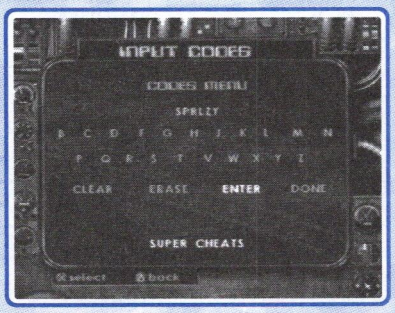

All Cheats	WLVCHTS

CODE NAME	CODE
Level Select	JMPTT

Rapid Fire	FRHS
Speed Shots	NSTNT
Dual Fire	NDBMBS
Spin Shots	DZZY
Shields On Roll	SCRW
Invulnerable	DNGDM
Fast Planes	ZPPY
Bigger Guns	HMMR
Biggest Guns	QD
Thick Armor	MRRMR
Top Gun Mode	DH
Double Bux	TWFSTD
Extra 10 Bux	WNNNGS
Weapon to 3	PYRS
Overlords	VRLRDS
Valhalla	WNRLFST
Ghost Mode	SNKY
Switch Plane	NDCSN
Plane Wins	SMSHNG
Show Boxes	BXDRW
Waypoints	WYPNT
Every Movie	GRTD

WORLD OF OUTLAWS: SPRINT CARS 2002

ALL DRIVERS

In career mode, enter your name as **MITYMASTA**.

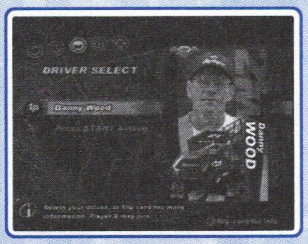

$5,000,000

In career mode, enter your name as **CHICMCHIM**.

ALL TRACKS

In career mode, enter your name as **JOEYJOEJOE**.

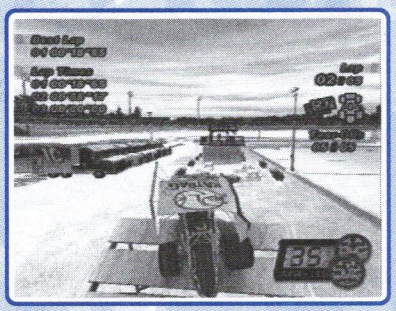

WORLD RALLY CHAMPIONSHIP

From the main menu, select Extras then Secrets and enter the following:

EVERYTHING UNLOCK
Enter **OPENSESAME** as a code.

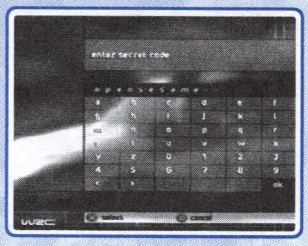

INCREASED ACCELERATION AND TOP SPEED
Enter **EVOPOWER** as a code.

SPEEDED UP CODRIVER CALLS
Enter **HELIUMAID** as a code. This gives your codriver a high pitched voice.

REMOVED CAR SHELL
Enter **THATSSTUPID** as a code.

FLYING CAR IN REPLAY

Enter **FLOATYLIGHT** as a code.

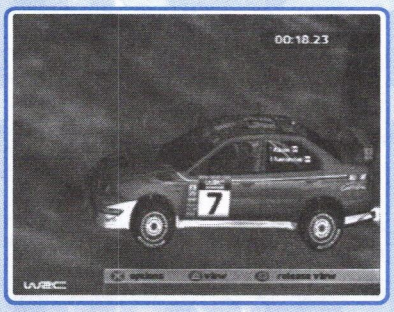

OVERHEAD CAMERA

Enter **DOWNBELOW** as a code.

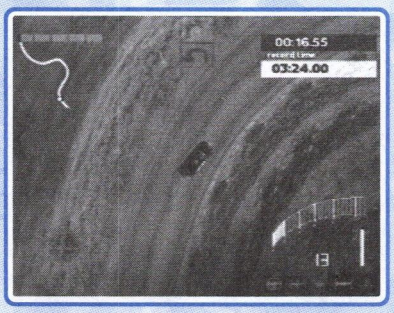

UPSIDE DOWN CAMERA

Enter **ONTHECEILING** as a code.

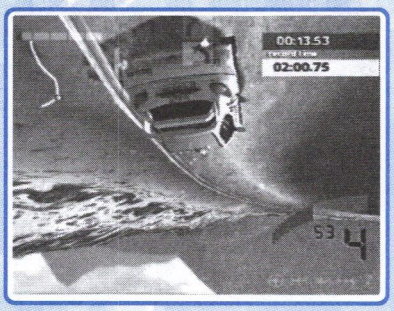

UNDERWATER VISUAL EFFECT

Enter **WIBBLYWOBBLY** as a code.

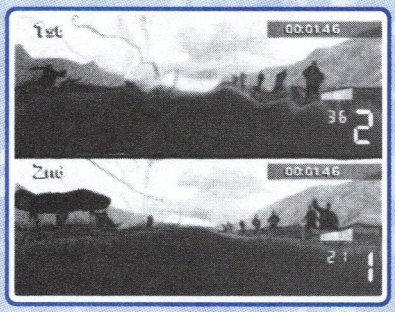

PSYCHADELIC VISUAL EFFECT

Enter **IMGOINGCRAZY** as a code.

ZONE OF THE ENDERS

UNLOCK VERSUS MODE

Press ●, **X**, Right, Left, Right, Left, Down, Down, Up, Up. This opens Versus mode with all of the available characters and environments.

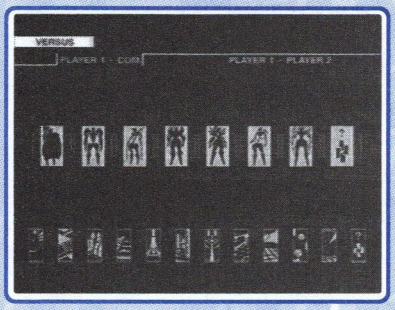

PLAYSTATION®2 LEGAL STUFF

PlayStation®2 is a registered trademark of Sony Computer Entertainment, Inc. PlayStation and the PlayStation2 logos are registered trademarks of Sony Computer Entertainment Inc.

18-WHEELER © SEGA, 1999. © SEGA/CRI, 2000. All rights reserved. Marketed by Acclaim. Distributed by Acclaim Distribution, Inc.

4 X 4 EVOLUTION © 2001 Terminal Reality, Inc.

AIRBLADE ™ © 2001 Namco LTD., All Rights Reserved.

ALL STAR BASEBALL 2002 © 2001 Acclaim Entertainment, Inc. All rights reserved.

AQUA AQUA © 2000 Zed Two Ltd./ Imagineer Co., Ltd. All rights reserved.

ARCTIC THUNDER © 2001 Midway Games West, Inc. All Rights Reserved.

ARMY MEN: AIR ATTACK ™ **2** © 2001 The 3DO Company. All rights reserved.

ARMY MEN ™ **RTS** © 2002 The 3DO Company. All rights reserved.

ARMY MEN: SARGE'S HEROES 2 © 2000 The 3DO Company. All rights reserved.

ATV OFFROAD FURY© 2001 Sony Computer Entertainment America Inc. Developed by Rainbow Studios.

BALDUR'S GATE: DARK ALLIANCE © 2001 Interplay Entertainment Corp. All rights reserved.

BATMAN VENGEANCE © 2001 DC Comics. All rights reserved. BATMAN and all related characters, names, and indicia are trademarks of DC Comics © 2001. © 2001 Ubi Soft Entertainment is a trademark of Ubi Soft Inc.

BLOODY ROAR 3 © 2002 Hudson Soft. © 2002 Eighting. All rights reserved.

CART FURY © 2002 Midway Games. Developed by Gratuitous Games.

CRASH BANDICOOT: THE WRATH OF CORTEX interactive game © 2001 Universal Interactive Studios, Inc. Crash Bandicoot and related characters ™ and © Universal Interactive Studios, Inc. All rights reserved.

CRAZY TAXI™ Created by and Produced by SEGA. Converted, Published and distributed by Acclaim. © SEGA 1999, 2000. SEGA and CRAZY TAXI are registered trademarks or trademarks of Sega Corporation. Acclaim® & © 2001 Acclaim Entertainment, Inc. All Rights Reserved.

DAVE MIRRA FREESTYLE BMX 2 © 2001 Acclaim Entertainment. Developed by Z-Axis.

DEUS EX: THE CONSPIRACY © 2002 Eidos Interactive. Developed by Ion Storm.

DRAKAN: THE ANCIENTS' GATES © 2002 Sony Computer Entertainment. Developed by Surreal Software.

DRIVEN © 2002 BAM! Entertainment. Developed by BAM! Studios Europe.

DYNASTY WARRIORS 2 © 2000 KOEI Co., Ltd. ©2000 KOEI CORPORATION.

DYNASTY WARRIORS 3 © 2002 KOEI Co., Ltd. ©2000 KOEI CORPORATION.

ESPN NFL PRIMETIME 2002 © 2001 Konami. Developed by FarSight Studios.

FREQUENCY © 2001 Sony Computer Entertainment. Developed by Harmonix.

GAUNLET: DARK LEGACY © 1998-2000 Midway Games West, Inc. All Rights Reserved.

GIANTS: CITIZEN KABUTO © 2001 Interplay. Developed by Digital Mayhem.

GITAROO MAN © 326/KOEI Co. Ltd.

GODAI: ELEMENTAL FORCE © 2002 The 3DO Company.

GRAND THEFT AUTO III © 2001 All rights reserved. Grand Theft Auto is a trademark of Take Two Interactive Software Inc.

GRAN TURISMO 3 © 2001 Sony Computer Entertainment Inc. All rights reserved.

GUILTY GEAR X © 2001 Sammy Entertainment Inc. Developed by Arc System Works.

GUNGRIFFON BLAZE © 1998-2000 Working Designs, Inc. All Rights Reserved.

HALF-LIFE © 2001 Sierra Studios. Developed by Gearbox Software.

HEADHUNTER © 2002 Acclaim Entertainment. Developed by Amuze.

HIGH HEAT MAJOR LEAGUE BASEBALL 2003 © 2002 The 3DO Company.

JEREMY MCGRATH SUPERCROSS WORLD © 2001 Acclaim Entertainment, Inc. All rights reserved.

JONNY MOSELEY MAD TRIX © 2001 The 3DO Company.

KINETICA © 2001 Sony Computer Entertainment.

KLONOA® 2 LUNATEA'S VEIL © 2000 Namco LTD., All Rights Reserved.

KNOCKOUT KINGS™2001 © 2001 Electronic Arts, Inc. All rights reserved.

LEGACY OF KAIN: BLOOD OMEN 2 © 2002 Eidos Interactive.

LEGACY OF KAIN: SOUL REAVER 2 © 2001 Eidos Interactive.

LEGENDS OF WRESTLING © 2002 Acclaim Entertainment.

LEGO RACERS 2 © 2001 Lego Media. Developed by Attention to Detail.

LE MANS 24 HOURS © 2001 Infogrames.

LOTUS CHALLENGE © 2002 Virgin Interactive. Developed by Kuju Entertainment.

MAX PAYNE © 2001 Rockstar Games & 3D Realms. Developed by Remedy.

MDK2: ARMAGEDDON © 2001 Interplay Entertainment Corp. All rights reserved.

MOTOR MAYHEM © 2001 Infogrames, Inc. All Rights Reserved.

MXRIDER © 2001, 2002 Infogrames, Inc. All rights reserved.

NAMCO MUSEUM TM and © 2001 Namco Ltd. All rights reserved.

NASCAR HEAT 2002 © 2001, 2002 Infogrames, Inc. All rights reserved.

NASCAR THUNDER 2002 © 2002 Electronic Arts, Inc. All rights reserved.

NBA 2K2 © SEGA Corporation 2001.

NBA HOOPZ © 2001 Midway Home Entertainment Inc. All rights reserved.

NBA STREET © 2001 Electronic Arts, Inc. All rights reserved.

NFL BLITZ 20-02 © 2001 Midway Amusement Games, LLC. All rights reserved.

NHL HITZ 20-02 © 2001 Midway Amusement Games, LLC. All rights reserved.

ONI © 2001 Bungie Studios|Microsoft. All rights reserved.

PARIS-DAKAR RALLY © 2002 Acclaim Entertainment, Inc. All rights reserved.

PIRATES: THE LEGEND OF BLACK KAT © 2002 Electronic Arts Inc. All rights reserved.

PORTAL RUNNER © 2001 The 3DO Company. All rights reserved.

PROJECT EDEN © Core Design Limited 2001

QUAKE III: REVOLUTION © 2001 Electronic Arts, Inc. All Rights Reserved.

RAYMAN 2: REVOLUTION © Ubi Soft Entertainment Inc. All rights reserved.

RC REVENGE PRO © 2001 Acclaim Entertainment Inc. All rights reserved.

READY 2 RUMBLE BOXING: ROUND 2 © 2000 Midway Home Entertainment Inc. All rights reserved.

REDCARD 20-03 © 2002 Midway Amusement Games, LLC. All rights reserved.

RUMBLE RACING © 2001 Electronic Arts, Inc. All Rights Reserved.

SHAUN PALMER'S PRO SNOWBOARDER © 2001 Activision, Inc. and its affiliates. Published and distributed by Activision Publishing, Inc. Activision is a registered trademark and Activision 02, Shaun Palmer's Pro Snowboarder and Pro Snowboarder are trademarks of Activision, Inc. and its affiliates. All rights reserved. Developed by Dear Soft Co. LTD. Shaun Palmer is a trademark of Shaun Palmer.

SILENT SCOPE © 1999, 2000 KONAMI. All rights reserved.

SILENT SCOPE 2: DARK SILHOUETTE © 2000, 2001 KONAMI. All rights reserved.

SILPHEED: THE LOST PLANET © 2001 Working Designs, Inc. All Rights Reserved.

SMUGGLER'S RUN © 2001 Angel Studios, Inc. © 2001 Rockstar Games. All Rights Reserved.

SMUGGLER'S RUN 2: HOSTILE TERRITORY © 2002 Angel Studios, Inc. © 2002 Rockstar Games. All Rights Reserved.

SPIDER-MAN, the movie © 2002 Marvel Characters, Inc. Spider-Man, the movie, © 2002 Columbia Pictures Industries, Inc. All rights reserved.

SPYHUNTER © 2001 Midway Amusement Games, LLC. All rights reserved.

SSX TRICKY © 2002 Electronic Arts, Inc. All rights reserved.

STAR WARS: JEDI STARFIGHTER © 2002 LucasArts Entertainment Company LLC. © 2002 Lucasfilm Ltd. All rights reserved.

STAR TREK VOYAGER™: ELITE FORCE™ TM, ® & © 2000 Paramount Pictures. All rights reserved. Star Trek Voyager and related marks are trademarks of Paramount Pictures. Activision is a registered trademark of Activision, Inc. © 2000 Activision, Inc. All rights reserved.

STAR WARS: RACER REVENGE © 2002 LucasArts Entertainment Company LLC. © 2002 Lucasfilm. All rights reserved.

STAR WARS: STARFIGHTER © 2001 LucasArts Entertainment Company LLC. All Rights Reserved.

STAR WARS: SUPER BOMBAD RACING © 2001 LucasArts Entertainment Company LLC. All Rights Reserved.

STATE OF EMERGENCY game © 2001 VIS Entertainment Plc. State of Emergency is a trademark of VIS Entertainment Plc.

THEME PARK ROLLER COASTER © 2000 Electronic Arts, Inc. All rights reserved.

THE SIMPSONS: ROAD RAGE The Simpsons ™ & © 2002 Twentieth Century Fox Film Corporation.

THUNDERSTRIKE OPERATION PHOENIX © 2001 Core Design

TIGER WOODS PGA TOUR 2002 © 2002 Electronic Arts Inc. All rights reserved.

TONY HAWK'S PRO SKATER™ 3 © 1999-2002 Activision, Inc. and its affiliates. Published and distributed by Activision Publishing, Inc. Activision is a registered trademark and Activision 02, Tony Hawk's Pro Skater and Pro Skater are trademarks of Activision, Inc. and its affiliates. All rights reserved. Developed by Neversoft Entertainment, Inc. Tony Hawk is a trademark of Tony Hawk.

TOP GEAR DARE DEVIL © 2000 KEMCO TOP GEAR is a registered trademark of KEMCO

TOP GUN COMBAT ZONES © 2001. Published by Titus Software Corporation. All rights reserved.

TRANSWORLD SURF © 2001, 2002 Infogrames, Inc. All rights reserved.

TWISTED METAL BLACK © 2001 Sony Computer Entertainment. All rights reserved.

UNREAL TOURNAMENT © 2000 Epic Games, Inc. All rights reserved.

WILD WILD RACING © 2001 Interplay Entertainment Corp. All Rights Reserved.

WINBACK: COVERT OPERATIONS © 2000 KOEI Co., Ltd. © 2000 KOEI CORPORATION. All Rights Reserved.

WORLD DESTRUCTION LEAGUE: WAR JETZ © 2001 The 3DO Company. All rights reserved.

WORLD OF OUTLAWS: SPRINT CARS 2002 © 2002 Ratbag PTY. Ltd. All rights reserved

WORLD RALLY CHAMPIONSHIP WRC © 2001 Sony Computer Entertainment Europe. All rights reserved.

ZONE OF THE ENDERS™ © 2001 KCE Japan All rights reserved.

PS2 SECRET CODES 2002

©2002 Pearson Education
BradyGAMES is a registered trademark of Pearson Education, Inc.
All rights reserved, including the right of reproduction in whole or in part in any form.
PlayStation®2 is a registered trademark of Sony Computer Entertainment, Inc.
PlayStation and the PlayStation2 logos are registered trademarks of Sony Computer Entertainment Inc.
Please be advised that the ESRB rating icons, "E", "K-A", "T", "M", and "AO" are copyrighted works and certification marks owned by the Interactive Digital Software Association and the Entertainment Software Rating Board and may only be used with their permission and authority. Under no circumstances may the rating icons be self-applied to any product that has not been rated by the ESRB. For information regarding whether a product has been rated by the ESRB, please call the ESRB at (212) 759-0700 or 1-800-771-3772. Please note that ESRB ratings only apply to the content of the game itself and do NOT apply to the content of the books.

Brady Publishing
An Imprint of Pearson Education
201 West 103rd Street
Indianapolis, Indiana 46290
ISBN: 0-7440-0069-6
Library of Congress Catalog No.: 2002107824

Printing Code: The rightmost double-digit number is the year of the book's printing; the rightmost single-digit number is the number of the book's printing. For example, 01-1 shows that the first printing of the book occurred in 2001.

05 04 03 02 4 3 2 1

Manufactured in the United States of America.

Limits of Liability and Disclaimer of Warranty: THE AUTHOR AND PUBLISHER MAKE NO WARRANTY OF ANY KIND, EXPRESSED OR IMPLIED, WITH REGARD TO THESE PROGRAMS OR THE DOCUMENTATION CONTAINED IN THIS BOOK. THE AUTHOR AND PUBLISHER SPECIFICALLY DISCLAIM ANY WARRANTIES OF MERCHANTABILITY OR FITNESS FOR A PARTICULAR PURPOSE. THE AUTHOR AND PUBLISHER SHALL NOT BE LIABLE IN ANY EVENT FOR INCIDENTAL OR CONSEQUENTIAL DAMAGES IN CONNECTION WITH, OR ARISING OUT OF, THE FURNISHING, PERFORMANCE, OR USE OF THESE PROGRAMS.

BRADYGAMES STAFF

Publisher	**David Waybright**
Editor-In-Chief	**H. Leigh Davis**
Creative Director	**Robin Lasek**
Marketing Manager	**Janet Eshenour**
Licensing Manager	**Mike Degler**
Assistant Marketing Manager	**Susie Nieman**

CREDITS

Project Editor	**Christian Sumner**
Screenshot Editor	**Michael Owen**
Book Designer	**Kurt Owens**
Production Designer	**Tracy Wehmeyer**

YOU NEED THESE CODES!

- Extra Lives
- Hidden Menus
- Super Cheats
- Invincibility

OVER 100 GAMES AND HUNDREDS OF CODES!

BRADYGAMES®
TAKE YOUR GAME FURTHER
www.bradygames.com

$7.99 USA / $11.99 CAN / £5.99 Net UK

ISBN 0-7440-0069-6
99799
9 780744 000696
7 52073 00069 1

PlayStation® 2 is a registered trademark of Sony Computer Entertainment, Inc. PlayStation and the PlayStation 2 logos are registered trademarks of Sony Computer Entertainment Inc.